

ADDENDUM #1

VILLAGE OF KIMBERLY

Outagamie County, Wisconsin

WELHOUSE & CURTIN AVENUE STREET RECONSTRUCTION BLUE DEVELOPMENT NEW STREET CONSTRUCTION

Contract: K0001-09-23-00727

Bid Date: March 12, 2024

Time: 10:00 a.m., local time

This Addendum forms a part of the Contract Documents and modifies the original Contract Documents, dated March 4, 2024. The CONTRACTOR shall acknowledge receipt of this Addendum in the space provided on the Bid Form. Failure to acknowledge this Addendum may subject the Bidder to disqualification.

SPECIFICATIONS

Item 1 Section 00 41 00.00 Bid Forms

- A. Attached hereto and made a part of the Contract Document are revised Bid Form pages in its entirety.

Item 2 Special Provisions

- A. Railroad Street Concrete Patching
 - 1. Bob's Quality Heating Plan Sheets Attached

DRAWINGS

- A. Plan Sheets 12R thru 17R and 54R are attached hereto and made a part of the Contract Documents.

Issued: March 8, 2024



McMAHON ASSOCIATES, INC.
1445 McMAHON DRIVE | NEENAH, WI 54956
Mailing P.O. BOX 1025 | NEENAH, WI 54957-1025
PH 920.751.4200 FX 920.751.4284 MCMGRP.COM

ADDENDUM #1

Welhouse & Curtin Avenue Street Reconstruction | Blue Development New Street Construction
VILLAGE OF KIMBERLY

A1 - 1

SECTION 00 41 00.00

BID FORM

PROJECT: Contract No. K0001-09-23-00727.00

WELHOUSE DRIVE & CURTIN AVENUE
STREET RECONSTRUCTION

BLUE DEVELOPMENT NEW STREET CONSTRUCTION

For The
VILLAGE OF KIMBERLY
Outagamie County, Wisconsin

TIME: Bids to be received until **10:00 a.m.**, local time.

DATE: **Tuesday, March 12, 2024**

ADDRESS: Maggie Mahoney, Village Administrator
VILLAGE OF KIMBERLY
515 W. Kimberly Avenue
Kimberly, WI 54136

STATEMENT OF UNDERSTANDING:

Having carefully examined the site of the proposed work; being fully informed of the conditions to be met in the prosecution and completion of this work; having read and examined the Contract Documents and Drawings applicable to this work; agreeing to be bound accordingly; the undersigned proposes to furnish all necessary labor, materials and equipment to complete the construction indicated on the Drawings and described in the Specifications to include all described incidentals and complete project restoration for the price listed. The CONTRACTOR's Bid price shall include all applicable taxes.

ADDENDA ACKNOWLEDGMENT:

We have procured and examined the written Addenda issued prior to Bidding. These Addenda are numbered ____, ____, ____, ____, ____. We further understand that failure to fully list the numbers of all published Addenda may be cause for the OWNER to reject this Bid.

ON-LINE BIDDING:

On-line bid submission is being used (non-refundable fee \$55.00) for this project. Bidders are to provide a bid on-line via QuestCDN's v-Bid system. Instructions are provided on the Project Information on the QuestCDN website or by calling 952-233-1632.

CONTRACT No. K0001-09-23-00727
WELHOUSE & CURTIN AVENUE STREET RECONSTRUCTION
BLUE DEVELOPMENT NEW STREET CONSTRUCTION
Village of Kimberly | Outagamie County, Wisconsin
(continued)

WELHOUSE DRIVE /CURTIN AVENUE

Item	Quantity / Unit	Description	Unit Price		Total
1.	1 lump sum Per L.S.	Mobilization and Bonding	\$		\$
		(words)	(figures)		(total)
2.	1 lump sum Per L.S.	Unclassified Excavation (Estimated 4,750 C.Y.)	\$		\$
		(words)	(figures)		(total)
3.	1 lump sum Per L.S.	Concrete Street Pavement Removal	\$		\$
		(words)	(figures)		(total)
4.	9,600 sq. yds. Per S.Y.	6 Inch Concrete Pavement Integral Pavement	\$		\$
		(words)	(figures)		(total)
5.	10,700 sq. yds. Per S.Y.	8 Inch Road Base	\$		\$
		(words)	(figures)		(total)
6.	200 cu. yds. Per C.Y.	EBS Including Base Course	\$		\$
		(words)	(figures)		(total)
7.	10,750 sq. ft. Per S.F.	Remove and Replace 6 Inch Concrete Apron / Sidewalk with Base	\$		\$
		(words)	(figures)		(total)
8.	4,900 sq. ft. Per S.F.	Remove and Replace 4 Inch Concrete Sidewalk with Base	\$		\$
		(words)	(figures)		(total)

CONTRACT No. K0001-09-23-00727
WELHOUSE & CURTIN AVENUE STREET RECONSTRUCTION
BLUE DEVELOPMENT NEW STREET CONSTRUCTION
Village of Kimberly | Outagamie County, Wisconsin
(continued)

WELHOUSE DRIVE /CURTIN AVENUE

Item	Quantity / Unit	Description	Unit Price	Total
9.	132 lin. ft. Per L.F.	Full Depth Sawcut Existing Concrete Pavement	\$	\$
		(words)	(figures)	(total)
10.	70 each Per Ea.	#6 Epoxy Coated Tie Bars Drilled and Set	\$	\$
		(words)	(figures)	(total)
11.	40 sq. ft. Per S.Y.	Detectable Warning Field - Yellow	\$	\$
		(words)	(figures)	(total)
12.	4,500 sq. yds. Per S.Y.	3 Inch Pulverized Topsoil, Seed Mix #4 and E-mat	\$	\$
		(words)	(figures)	(total)
13.	70 each Per Ea.	Stump Removal	\$	\$
		(words)	(figures)	(total)
14.	20 each Per Ea.	Inlet Protection Maintenance	\$	\$
		(words)	(figures)	(total)
15.	12 each Per Ea.	Adjust Sanitary and Storm Manhole Castings	\$	\$
		(words)	(figures)	(total)
16.	6 each Per Ea.	Furnish and Install Sanitary Manhole Chimney Seal	\$	\$
		(words)	(figures)	(total)

CONTRACT No. K0001-09-23-00727
WELHOUSE & CURTIN AVENUE STREET RECONSTRUCTION
BLUE DEVELOPMENT NEW STREET CONSTRUCTION
Village of Kimberly | Outagamie County, Wisconsin
(continued)

WELHOUSE DRIVE / CURTIN AVENUE

Item	Quantity / Unit	Description	Unit Price		Total
17.	14 each Per Ea.	Adjust Inlet Casting	\$		\$
		(words)	(figures)		(total)
18.	7 each Per Ea.	Adjust Water Valve Box	\$		\$
		(words)	(figures)		(total)
19.	46 each Per Ea.	Install Mailbox Provided by Homeowner	\$		\$
		(words)	(figures)		(total)
SUB-TOTAL (Items 1. through 19., inclusive)					

CONTRACT No. K0001-09-23-00727
WELHOUSE & CURTIN AVENUE STREET RECONSTRUCTION
BLUE DEVELOPMENT NEW STREET CONSTRUCTION
Village of Kimberly | Outagamie County, Wisconsin
(continued)

THE BLUE DEVELOPMENT

Item	Quantity / Unit	Description	Unit Price		Total
20.	1 lump sum Per L.S.	Mobilization and Bonding	\$		\$
		(words)	(figures)		(total)
21.	700 lin. ft. Per L.F.	Full Depth Sawcut Concrete Pavement	\$		\$
		(words)	(figures)		(total)
22.	60 each Per Ea.	#6 Epoxy Coated Tie Bars Drilled and Set (Street Patching)	\$		\$
		(words)	(figures)		(total)
23.	200 each Per Ea.	#4 Epoxy Coated Tie Bars Drilled and Set (Existing Curb)	\$		\$
		(words)	(figures)		(total)
24.	1,800 sq. yds. Per S.Y.	Remove Existing 8 Inch Concrete Street Pavement	\$		\$
		(words)	(figures)		(total)
25.	100 sq. yds. Per S.Y.	8 Inch Concrete Street Patching	\$		\$
		(words)	(figures)		(total)
26.	5,950 sq. yds. Per S.Y.	8 Inch Doweled Concrete Pavement	\$		\$
		(words)	(figures)		(total)
27.	3,700 sq. yds. Per S.Y.	6 Inch Non-Reinforced Concrete Pavement	\$		\$
		(words)	(figures)		(total)

CONTRACT No. K0001-09-23-00727
WELHOUSE & CURTIN AVENUE STREET RECONSTRUCTION
BLUE DEVELOPMENT NEW STREET CONSTRUCTION
Village of Kimberly | Outagamie County, Wisconsin
(continued)

THE BLUE DEVELOPMENT

Item	Quantity / Unit	Description	Unit Price		Total
28.	1 lump sum Per L.S.	Trimming New Streets (Estimated 400 Tons-Waste)	\$		\$
		(words)	(figures)		(total)
29.	1 lump sum Per L.S.	Terrace Backfilling (Estimated 1,100 C.Y.)	\$		\$
		(words)	(figures)		(total)
30.	1 lump sum Per L.S.	Terrace Temporary Seeding / Mulching (Estimated 3,500 S.Y.)	\$		\$
		(words)	(figures)		(total)
31.	54 each Per Ea.	1 Foot Thick Gravel Driveway Pad	\$		\$
		(words)	(figures)		(total)
32.	1 lump sum Per L.S.	12 Inch Thick Gravel – Tanah Trail Cul de Sac Island (172 S.Y.)	\$		\$
		(words)	(figures)		(total)
33.	1 lump sum Per L.S.	12 Inch Thick Gravel – Terra Blue Court Cul de Sac Island (330 S.Y.)	\$		\$
		(words)	(figures)		(total)
34.	1 lump sum Per L.S.	Papermill Run Asphalt Transition	\$		\$
		(words)	(figures)		(total)
35.	8 each Per Ea.	Furnish and Install Sanitary Manhole Chimney Seal	\$		\$
		(words)	(figures)		(total)

CONTRACT No. K0001-09-23-00727
WELHOUSE & CURTIN AVENUE STREET RECONSTRUCTION
BLUE DEVELOPMENT NEW STREET CONSTRUCTION
Village of Kimberly | Outagamie County, Wisconsin
(continued)

THE BLUE DEVELOPMENT

Item	Quantity / Unit	Description	Unit Price		Total
36.	19 each Per Ea.	Adjust Sanitary and Storm Manhole Castings	\$		\$
		(words)	(figures)		(total)
37.	16 each Per Ea.	Adjust Inlet Casting	\$		\$
		(words)	(figures)		(total)
38.	14 each Per Ea.	Adjust Water Valve Box	\$		\$
		(words)	(figures)		(total)
SUB-TOTAL (Items 20. through 38., inclusive)					

CONTRACT No. K0001-09-23-00727
WELHOUSE & CURTIN AVENUE STREET RECONSTRUCTION
BLUE DEVELOPMENT NEW STREET CONSTRUCTION
Village of Kimberly | Outagamie County, Wisconsin
(continued)

RAILROAD STREET CONCRETE PATCHING

Item	Quantity / Unit	Description	Unit Price		Total
39.	1 lump sum Per L.S.	Mobilization and Bonding	\$		\$
		(words)	(figures)		(total)
40.	100 lin. ft. Per L.F.	Full Depth Sawcut Concrete Pavement	\$		\$
		(words)	(figures)		(total)
41.	70 sq. yds. Per S.Y.	Remove Existing Concrete Pavement	\$		\$
		(words)	(figures)		(total)
42.	70 lin. ft. Per L.F.	30 Inch Curb and Gutter	\$		\$
		(words)	(figures)		(total)
43.	120 sq. yds. Per S.Y.	8 Inch Non-Reinforced Concrete Pavement / Sidewalk	\$		\$
		(words)	(figures)		(total)
44.	140 sq. yds. Per S.Y.	Remove and Replace 4 Inch Concrete Sidewalk	\$		\$
		(words)	(figures)		(total)
45.	50 each Per Ea.	#6 Epoxy Coated Tie Bar Drilled and Set	\$		\$
		(words)	(figures)		(total)

CONTRACT No. K0001-09-23-00727
WELHOUSE & CURTIN AVENUE STREET RECONSTRUCTION
BLUE DEVELOPMENT NEW STREET CONSTRUCTION
Village of Kimberly | Outagamie County, Wisconsin
(continued)

RAILROAD STREET CONCRETE PATCHING

Item	Quantity / Unit	Description	Unit Price	Total
46.	50 each Per Ea.	#4 Epoxy Coated Tie Bar Drilled and Set	\$	\$
		(words)	(figures)	(total)
SUB-TOTAL (Items 39. through 46., inclusive)				
TOTAL (Items 1. through 46., inclusive)				

CONTRACT No. K0001-09-23-00727
WELHOUSE & CURTIN AVENUE STREET RECONSTRUCTION
BLUE DEVELOPMENT NEW STREET CONSTRUCTION
Village of Kimberly | Outagamie County, Wisconsin
(continued)

SUBCONTRACTOR TABULATION:

Each Bidder shall enter the names of the Subcontractors proposed to employ and the type of work they are to perform in the spaces provided below. Failure to complete this tabulation may be cause for the rejection of the Bid.

Subcontractor	Type Of Work

STARTING & COMPLETION:

If awarded Contract K0001-09-23-00727.00, the Bidder agrees to commence work at the site within _____ consecutive calendar days after date of formal Notice to Proceed. The Bidder agrees to complete all work to the point of final acceptance by the OWNER, and to the point of Final Completion in accordance with the following schedule:

- Welhouse Drive & Curtin AvenueSeptember 6, 2024
- Blue Development.....September 27, 2024

LIQUIDATED DAMAGES:

The CONTRACTOR further agrees to pay Liquidated Damages for each consecutive calendar day after the date of final completion that the work is not complete and to the satisfaction of the OWNER and ENGINEER. The amount of Liquidated Damages will be equal to the amount of monetary damage the OWNER is sustaining as a result of the project not being complete, which will include all professional and administrative costs.

In the alternative, at the option of the OWNER, the OWNER may invoke Liquidated Damages in the amount of One Thousand & no/100 Dollars (\$1,000.00) per day for each unexcused day of delay by the CONTRACTOR. The alternative shall be at the sole option and discretion of the OWNER.

CONTRACT No. K0001-09-23-00727
WELHOUSE & CURTIN AVENUE STREET RECONSTRUCTION
BLUE DEVELOPMENT NEW STREET CONSTRUCTION
Village of Kimberly | Outagamie County, Wisconsin
(continued)

BID SECURITY:

Accompanying this Bid is a _____ (Certified Check, Bid bond, etc.)

in the amount of _____ & no/100 Dollars (\$ _____).
(words) (figures)

as required by the Advertisement For Bids.

If awarded this Contract, the Payment/Performance Bonds required by the Contract Documents will be provided by:

(name of surety)

(city)

(state)

(agent)

(telephone)

CONTRACT No. K0001-09-23-00727
WELHOUSE & CURTIN AVENUE STREET RECONSTRUCTION
BLUE DEVELOPMENT NEW STREET CONSTRUCTION
Village of Kimberly | Outagamie County, Wisconsin
(continued)

CONTRACTOR CERTIFICATION:

I hereby certify that all statements herein are made on behalf of _____
_____, *(name of corporation, partnership or person submitting Bid)* a corporation organized and existing
under the law of the State of _____, a partnership consisting of _____
_____, an individual trading as _____, of the City of
_____, State of _____, that I have examined and
carefully prepared this Bid Form from the Drawings and Specifications, and have checked the same in detail
before submitting this Bid Form; that I have full authority to make such statements and submit this Bid
Form in (its) (their) behalf; and that said statements are true and correct.

COMPANY NAME: _____

Authorized Signature: _____

Title (if applicable): _____

Street Address: _____

P.O. Box: _____

City / State / Zip Code: _____

CONTACT NAME: _____

Telephone Number: _____

Fax Number: _____

E-Mail Address: _____

Sworn and subscribed to before me this _____ day of _____, 20 ____.

(Notary Public)

_____ County, _____ (State)

My commission expires: _____

[Stamp / Seal]

*(Bidders should not add any conditions or qualifying statements to this proposal as the proposal may be
declared irregular as being not responsive to the Advertisement For Bids.)*

cdercks, W:\PROJECTS\K0001\092300749\CADD\Civil3D\Plan Sheets\WilsonStExPlan.dwg, 12r wilson street - plan view, Plot Date: 3/8/2024 11:29 AM, xrefs: (x--all points the blue 2024 paving, x--existing topo the blue 2024 paving, x--existing topo the blue 2024 paving, lands east of wilson st comps dew, x--proposed linework, grading & graveling, x--hoffman concept plan, x--all points east cedars development)

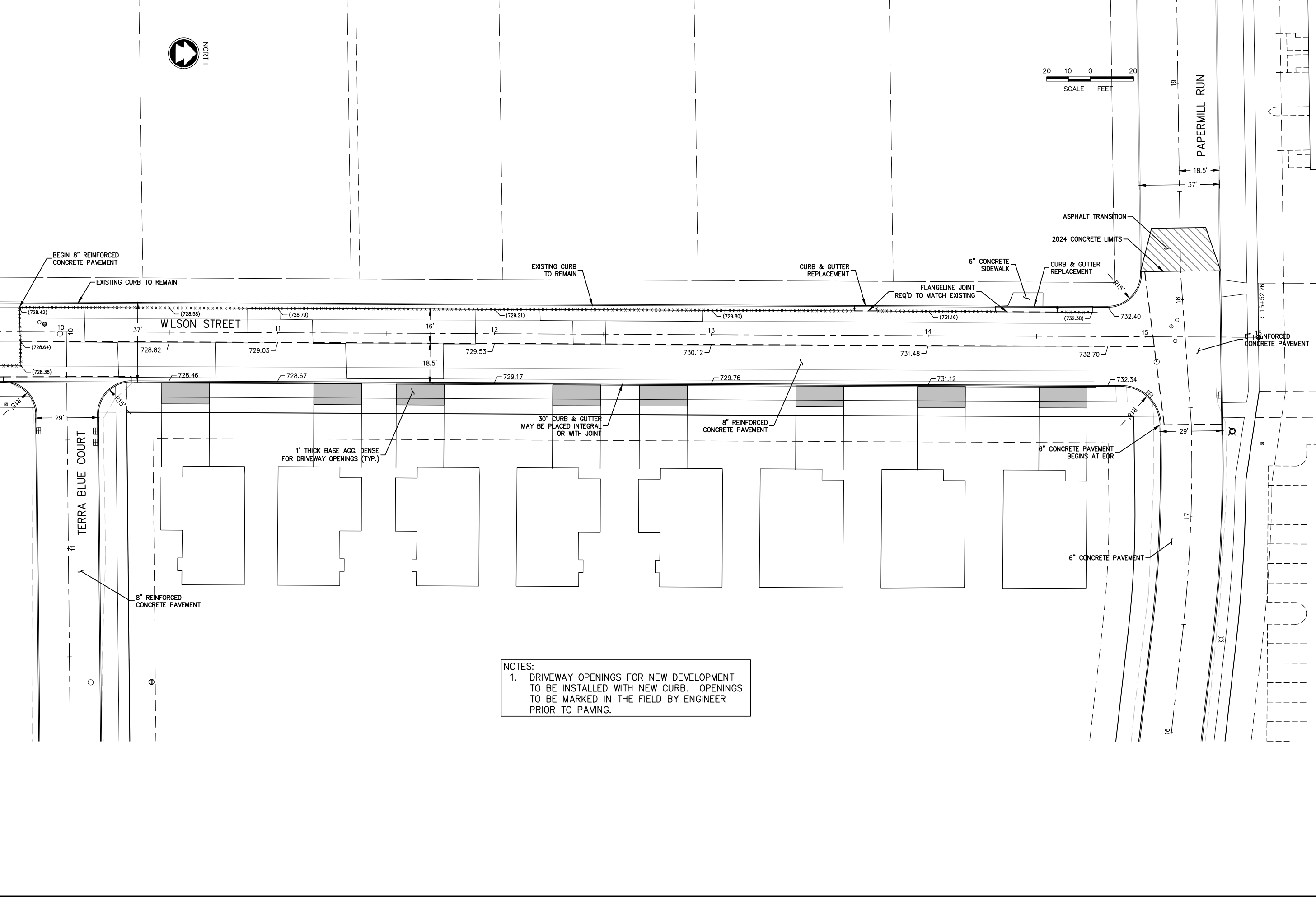

NOTES:
1. DRIVEWAY OPENINGS FOR NEW DEVELOPMENT TO BE INSTALLED WITH NEW CURB. OPENINGS TO BE MARKED IN THE FIELD BY ENGINEER PRIOR TO PAVING.

McMAHON ENGINEER-ARCHITECT	
McMAHON ASSOCIATES, INC. 1445 McMAHON DRIVE NEENAH, WI 54956 Mailing: P.O. BOX 1025 NEENAH, WI 54957-1025 PH 920.751.4200 FX 920.751.4284 MCMGRP.COM	
McMahon Associates, Inc. provides the drawing & design, regardless of the service. All rights including design, engineering, and architecture are reserved. McMahon Associates, Inc. The client and/or recipient agrees to hold McMahon Associates, Inc. harmless for any reuse of or changes made to this drawing without written consent by McMahon Associates, Inc.	REVISION
NO.	DATE
1	03/08/24
REVISED PAVING GRADES	
2024 STREET CONSTRUCTION	
Village Of Kimberly, Outagamie County, WI	
WILSON STREET - PLAN VIEW	
DESIGNED #	DRAWN #
PROJECT NO. K0001 09-23-00727	
DATE 2024	
SHEET NO. 12R	

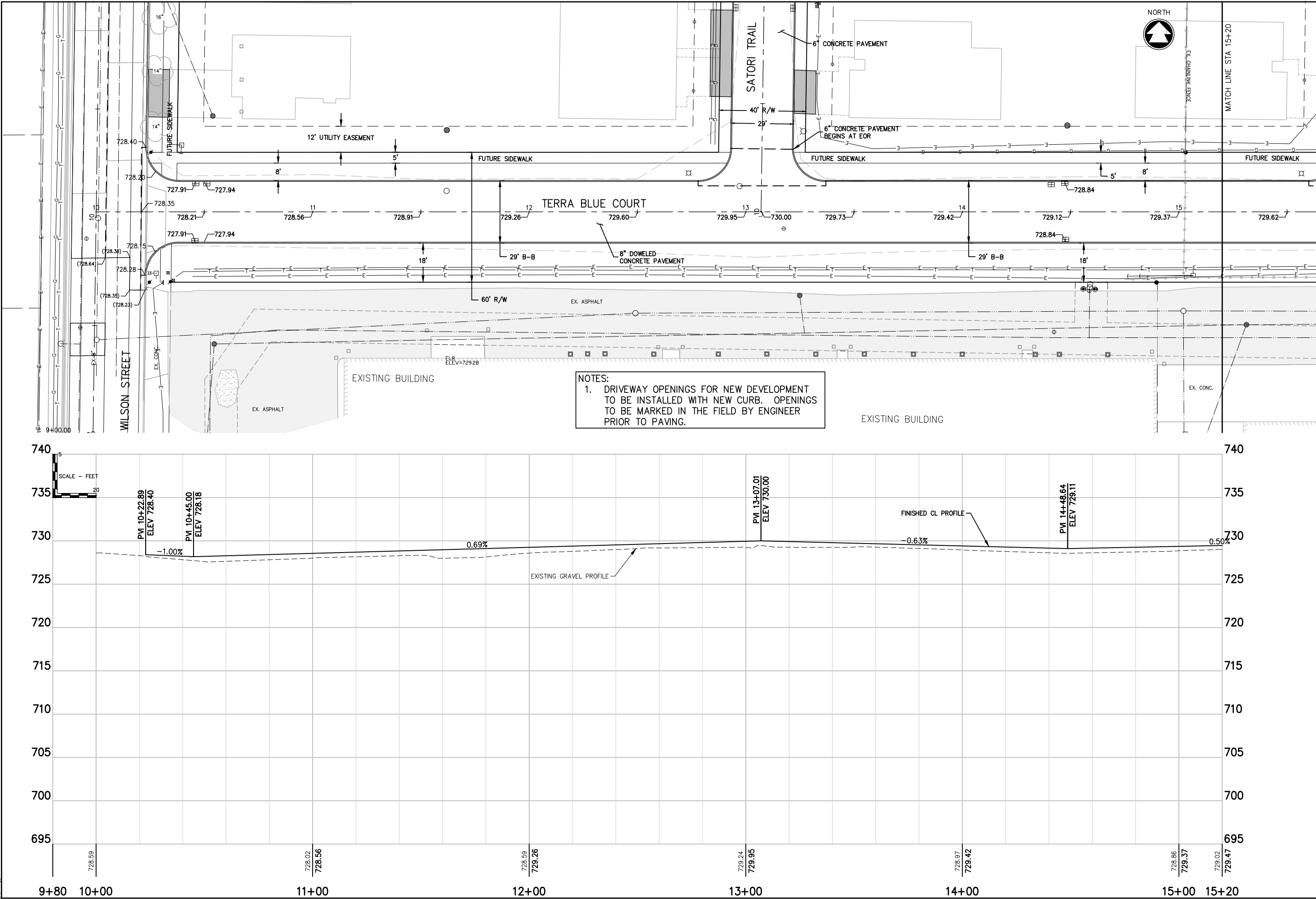

McMAHON

ENGINEER-ARCHITECT

McMAHON ASSOCIATES, INC.
1445 McMAHON DRIVE NEENAH, WI 54956
Mailing: P.O. BOX 1025 NEENAH, WI 54957-1025
PH 920.751.4200 FX 920.751.4284 MCMGRP.COM

McMahon Associates, Inc. provides this drawing & data, regardless of the medium, for the use of the client and/or recipient agrees to hold McMahon Associates, Inc. harmless for any reuse of or changes made to this original drawing without the written consent of McMahon Associates, Inc.

REVISION

NO. DATE

1 03/08/24

REVISED PAVING GRADES

2024 STREET CONSTRUCTION

VILLAGE OF KIMBERLY, OUTAGAMIE COUNTY, WI

TERRA BLUE COURT – PLAN & PROFILE

DESIGNED
###

DRAWN
###

PROJECT NO.
K0001 09-23-00727

DATE
2024

SHEET NO.
13R

W:\PROJECTS\K0001\092100400\CADD\Civil3D\Plan Sheets\Street Paving Plan Sheets\2024\Terra Blue Court - 2024 Street Paving - PP.dwg, 14R 15+20.00-Terra, 3/8/2024 11:29:50 AM, cdercks, 1:2
cdercks, W:\PROJECTS\K0001\092100400\CADD\Civil3D\Plan Sheets\Street Paving Plan Sheets\2024\Terra Blue Court - 2024 Street Paving - PP.dwg, 14R 15+20.00-Terra, Plot Date: 3/8/2024 11:29 AM, xrefs: (lands east of Wilson st comps dew, x-exist topo east cedars development, x-all points east cedars development, x-easement staking grades-points, x-existing topo the blue 2024 paving, x-hoffman concept plan, x-all points the blue 2024 paving)

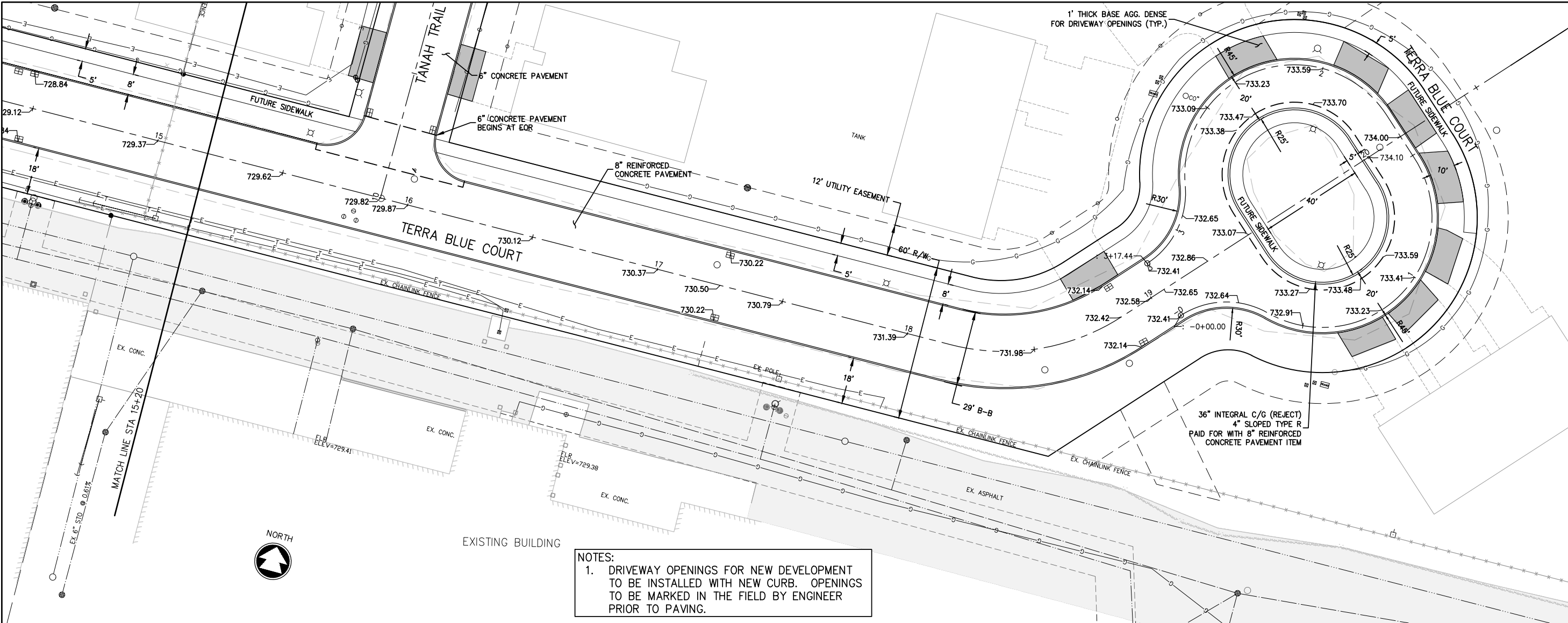

NOTES:
1. DRIVEWAY OPENINGS FOR NEW DEVELOPMENT TO BE INSTALLED WITH NEW CURB. OPENINGS TO BE MARKED IN THE FIELD BY ENGINEER PRIOR TO PAVING.

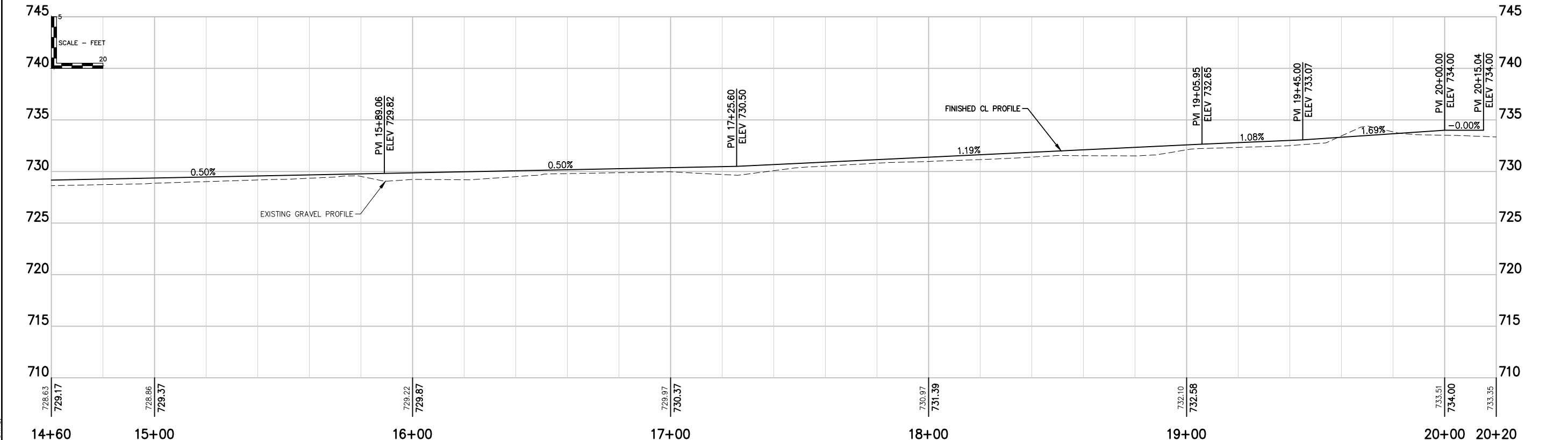

McMAHON

ENGINEER-ARCHITECT

McMAHON ASSOCIATES, INC.
1445 McMAHON DRIVE NEENAH, WI 54956
Mailing: P.O. BOX 1025 NEENAH, WI 54957-1025
PH 920.751.4200 FX 920.751.4284 MCMGRP.COM

McMahon Associates, Inc. provides this drawing & data, regardless of the source, for the use of the client and/or recipient agrees to hold McMahon Associates, Inc. harmless for any reuse of or changes made to this original drawing without the written consent by McMahon Associates, Inc.

NO.	DATE	REVISION
1	03/08/24	REVISED PAVING GRADES

2024 STREET CONSTRUCTION

VILLAGE OF KIMBERLY, OUTAGAMIE COUNTY, WI

TERRA BLUE COURT – PLAN & PROFILE

DESIGNED ###	DRAWN ###
PROJECT NO. K0001 09-23-00727	
DATE 2024	
SHEET NO. 14R	

cdercks, W:\PROJECTS\K0001\092100400\CADD\Civil3D\Plan Sheets\Street Paving Plan Sheets\2024\Satori Trail - 2024 Street Paving - PP.dwg, 15R 10+00.00-satori, Plot Date: 3/8/2024 11:30 AM, xrefs: (lands east of Wilson st comps dew, x-exist topo east cedars development, x-all points east cedars development, x-hoffman concept plan, x-exist shade east cedars development, x-proposed linework grading & graveling, x-egement staking grades-points, x-existing topo the blue 2024 paving, x-all points the blue 2024 paving)

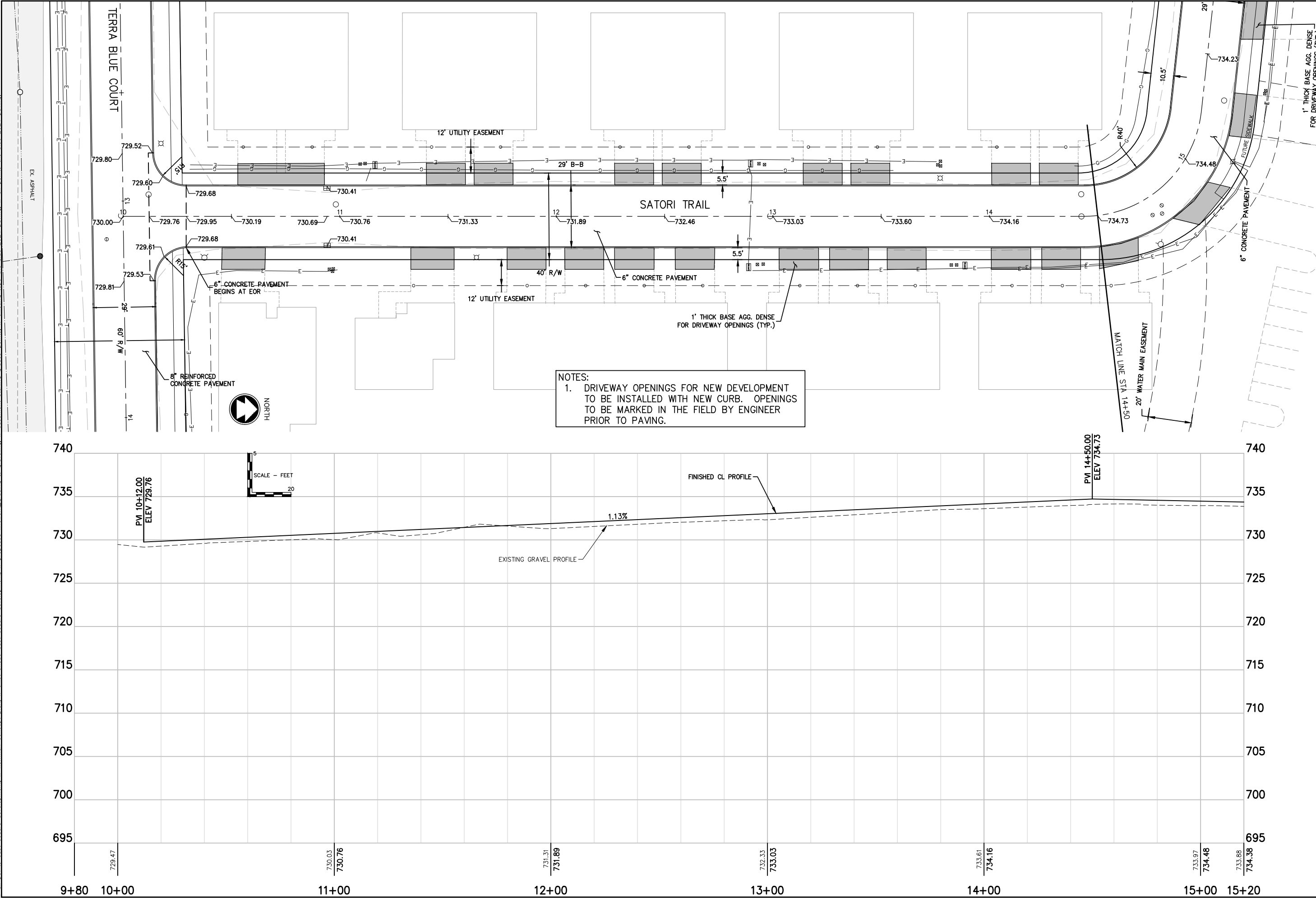

DESIGNED ZRL		DRAWN ZRL	
PROJECT NO. K0001 09-23-00727			
DATE 2024			
SHEET NO. 15R			

2024 STREET CONSTRUCTION
VILLAGE OF KIMBERLY, OUTAGAMIE COUNTY, WI
SATORI TRAIL – PLAN & PROFILE

McMAHON
ENGINEERING ARCHITECT
McMAHON ASSOCIATES, INC.
1445 McMAHON DRIVE NEENAH, WI 54956
Mailing: P.O. BOX 1025 NEENAH, WI 54957-1025
PH 920.751.4200 FX 920.751.4284 MCMGRP.COM

McMahon Associates, Inc. provides this drawing & data, regardless of the medium, for the use of the client and/or recipient agrees to hold McMahon Associates, Inc. harmless for any reuse of or changes made to this original drawing without the written consent by McMahon Associates, Inc.

McMahon Associates, Inc. provides this drawing & data, regardless of the medium, for the use of the client and/or recipient agrees to hold McMahon Associates, Inc. harmless for any reuse of or changes made to this original drawing without the written consent by McMahon Associates, Inc.

cdercks, W:\PROJECTS\K0001\092100400\CADD\Civil3D\Plan Sheets\Street Paving Plan Sheets\2024\Satori Trail - 2024 Street Paving - PP.dwg, 16R 15+20.00-satori, Plot Date: 3/8/2024 11:30 AM, xrefs: (lands east of Wilson st comps dew, x-exist topo east cedars development, x-all points east cedars development, x-hoffman concept plan, x-exist shade east cedars development, x-proposed linework grading & graveling, x-easement staking grades-points, x-existing topo the blue 2024 paving, x-all points the blue 2024 paving)

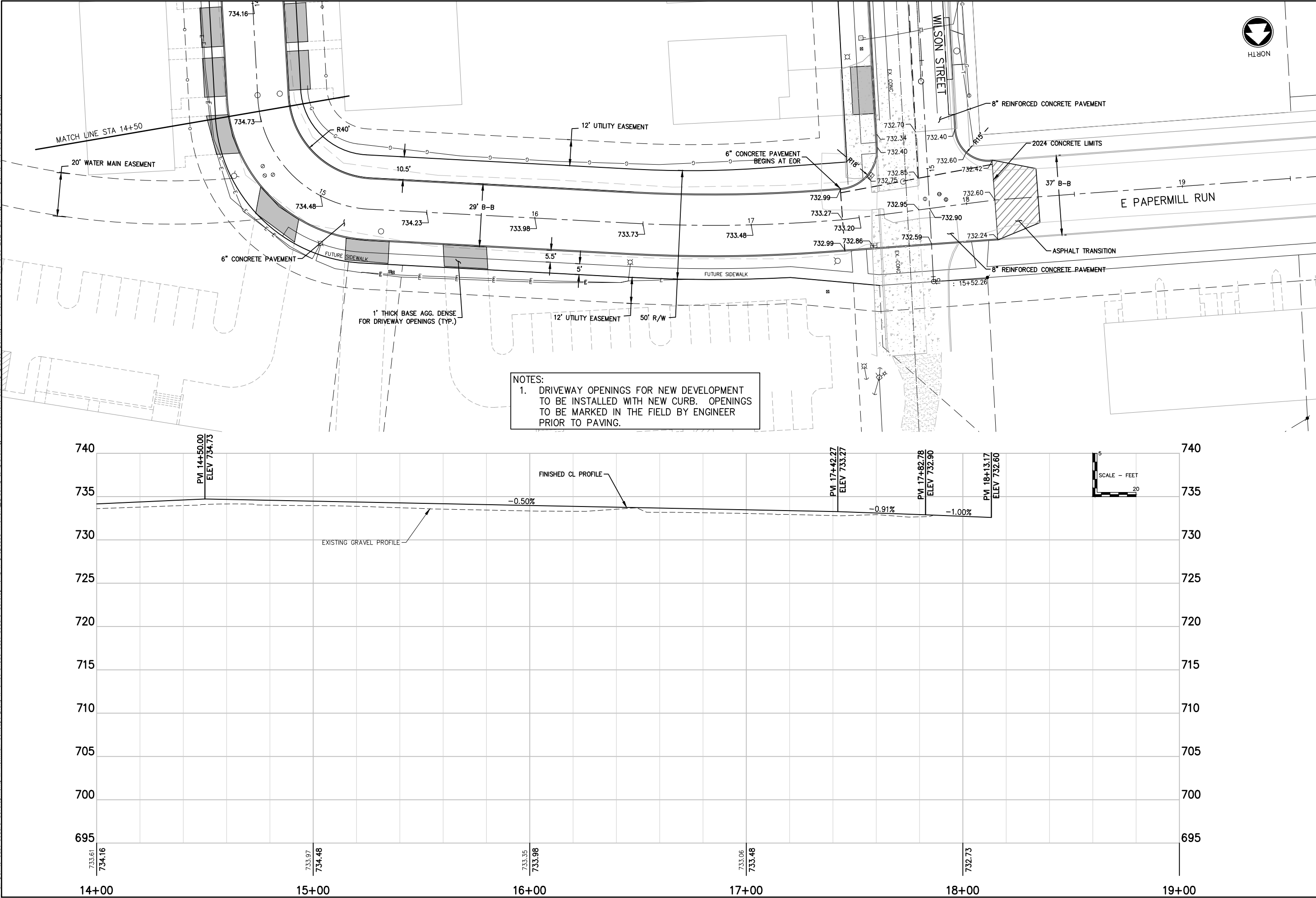

NOTES:
1. DRIVEWAY OPENINGS FOR NEW DEVELOPMENT TO BE INSTALLED WITH NEW CURB. OPENINGS TO BE MARKED IN THE FIELD BY ENGINEER PRIOR TO PAVING.

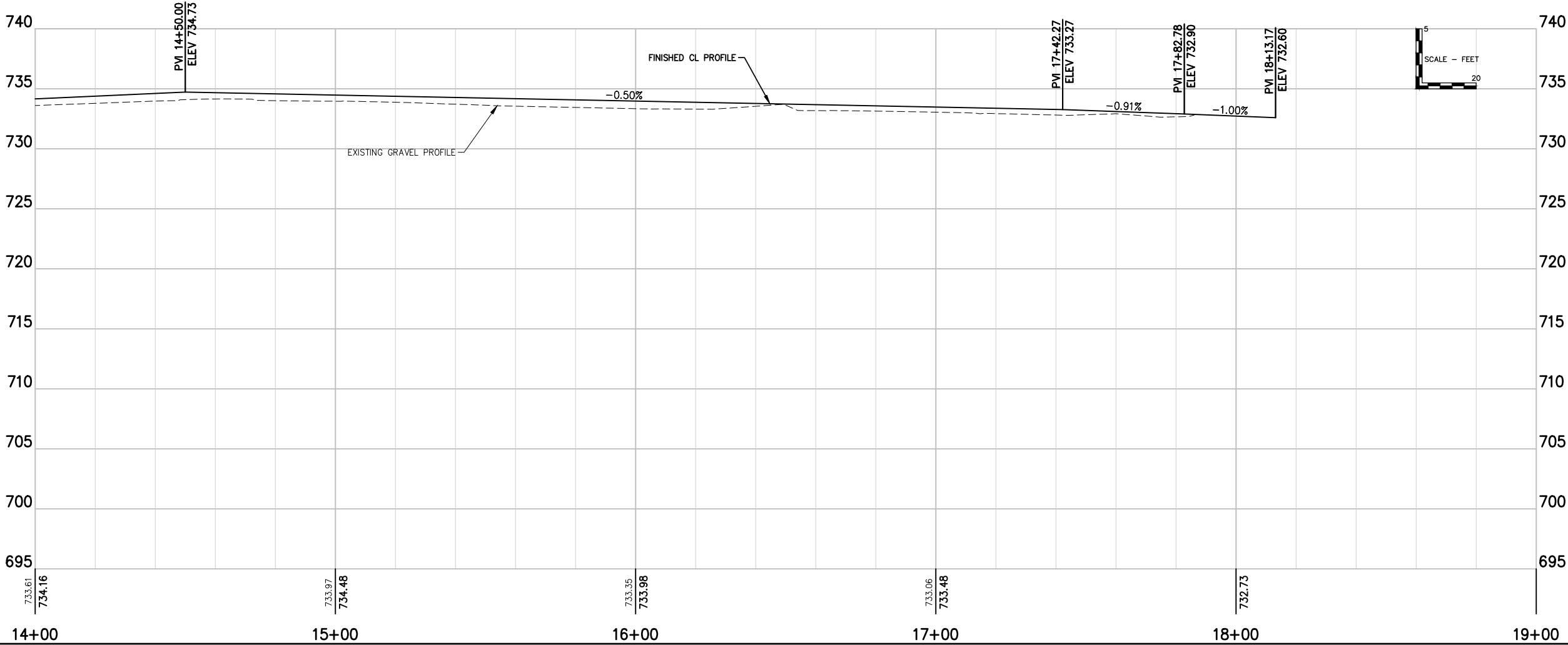

McMAHON ENGINEERS ARCHITECTS		
McMAHON ASSOCIATES, INC. 1445 McMAHON DRIVE NEENAH, WI 54956 Mailing: P.O. BOX 1025 NEENAH, WI 54957-1025 PH 920.751.4200 FX 920.751.4284 MCMGRP.COM		
McMahon Associates, Inc. provides this drawing & data, regardless of the medium, for the use of the client and/or recipient agrees to hold McMahon Associates, Inc. harmless for any reuse of or changes made to this original drawing without the written consent by McMahon Associates, Inc.		
NO.	DATE	REVISION
1	03/08/24	REVISED PAVING GRADES
2024 STREET CONSTRUCTION VILLAGE OF KIMBERLY, OUTAGAMIE COUNTY, WI SATORI TRAIL – PLAN & PROFILE		
DESIGNED ###	DRAWN ###	PROJECT NO. K0001 09-23-00727
DATE 2024		
SHEET NO. 16R		

cdercks, W:\PROJECTS\K0001\092100400\CADD\Civil3D\Plan Sheets\Street Paving Plan Sheets\2024\Tanh Trail - 2024 Street Paving - PP.dwg, 17r 10+00.00-tanh, Plot Date: 3/8/2024 11:30 AM, xrefs: (lands east of wilson st comps dew, x-exist topo east cedars development, x-all points east cedars development, x-hoffman concept plan, kimberly 2018, x-exist shade east cedars development, x-proposed linework grading & graveling, x-easement staking grades-points, x-existing topo the blue 2024 paving)

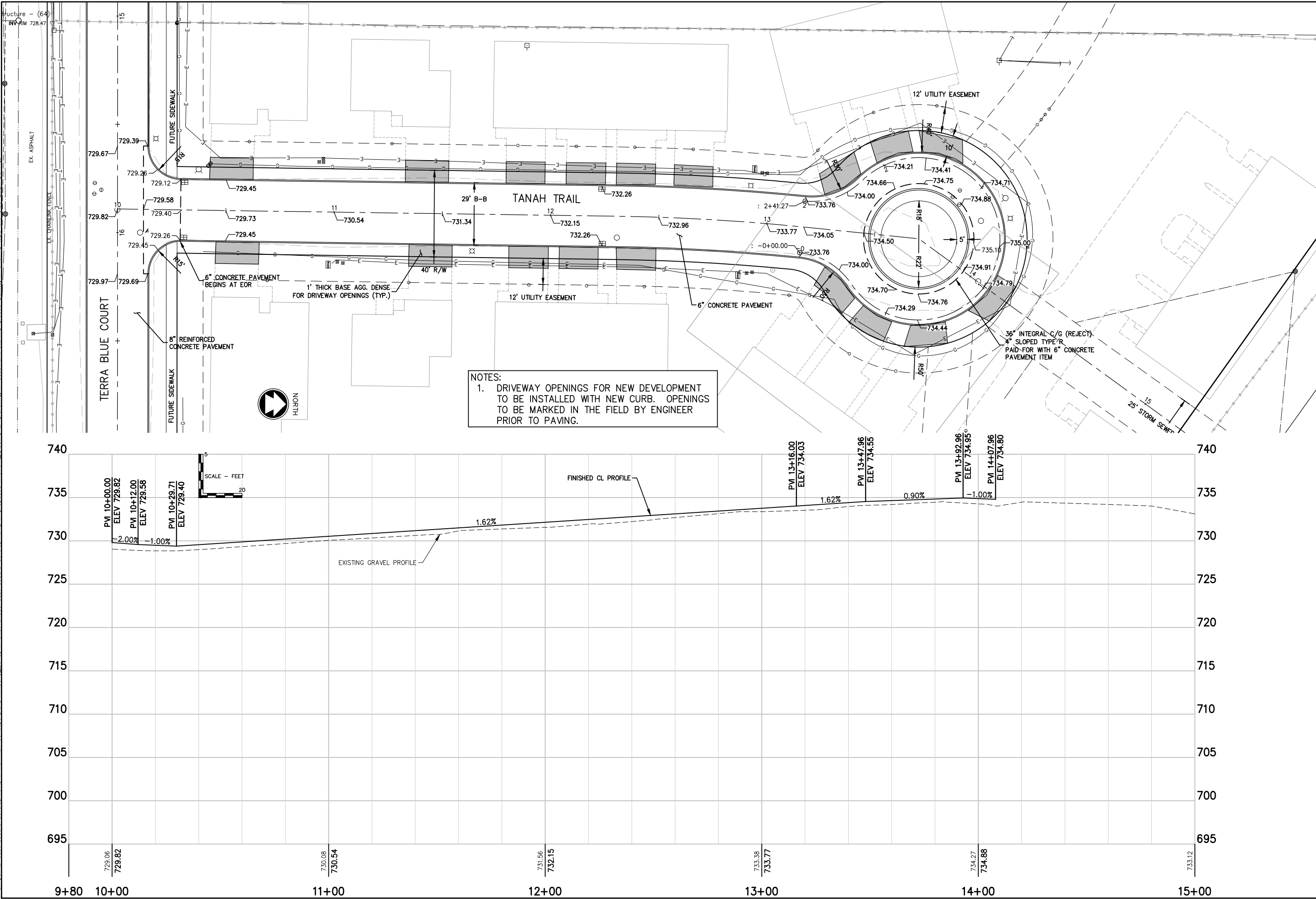

McMAHON ENGINEER-ARCHITECT	
McMAHON ASSOCIATES, INC. 1445 McMAHON DRIVE NEENAH, WI 54956 Mailing: P.O. BOX 1025 NEENAH, WI 54957-1025 PH 920.751.4200 FX 920.751.4284 MCMGRP.COM	
McMahon Associates, Inc. provides this drawing & data, regardless of the medium, for the use of the client and/or recipient agrees to indemnify and hold McMahon Associates, Inc. harmless for any reuse of or changes made to this original drawing without the written consent by McMahon Associates, Inc.	
NO.	DATE
1	03/08/24
REVISION	
REVISED PAVING GRADES	
DESIGNED ###	
DRAWN ###	
PROJECT NO. K0001 09-23-00727	
DATE 2024	
SHEET NO. 17R	

W:\PROJECTS\K0001\092300727\CADD\Civil3D\Plan Sheets\Street_Cover_Notes-Details.dwg, 54R Miscellaneous Details, 3/8/2024 1:12:34 PM, cdercks, 1:2

cdercks, W:\PROJECTS\K0001\092300727\CADD\Civil3D\Plan Sheets\Street_Cover_Notes-Details.dwg, 54r miscellaneous details, Plot Dater: 3/8/2024 1:12 PM, xref:none

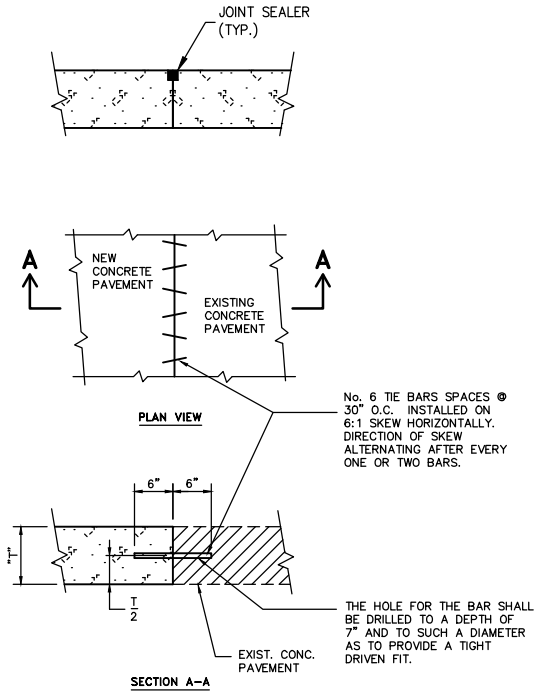
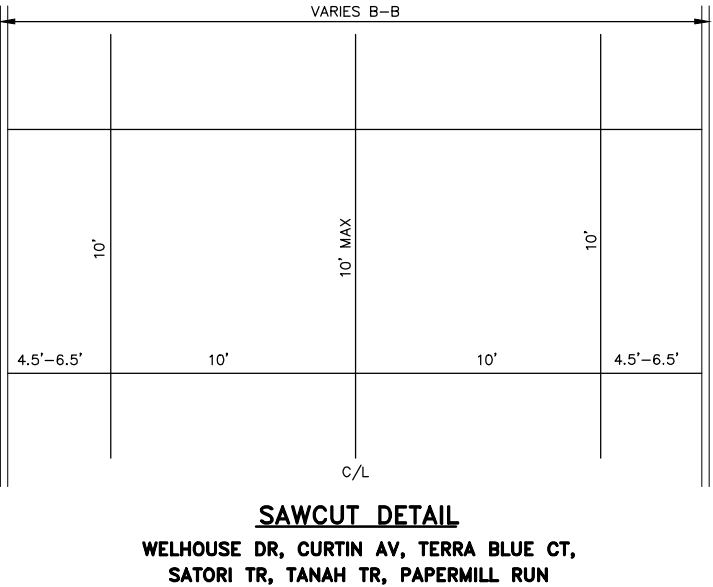
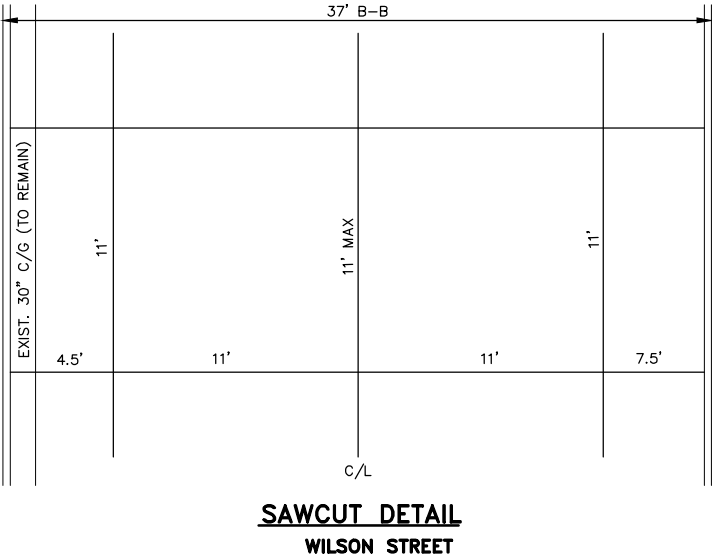
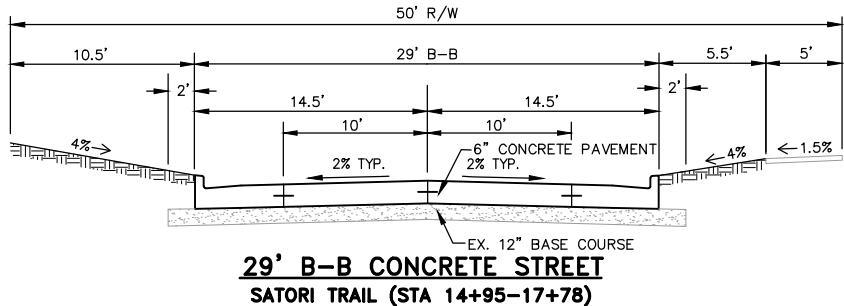
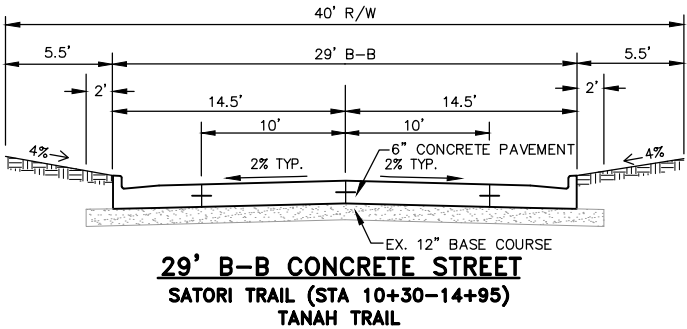
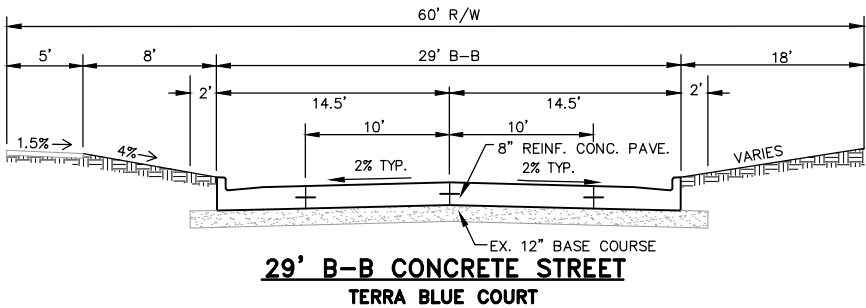
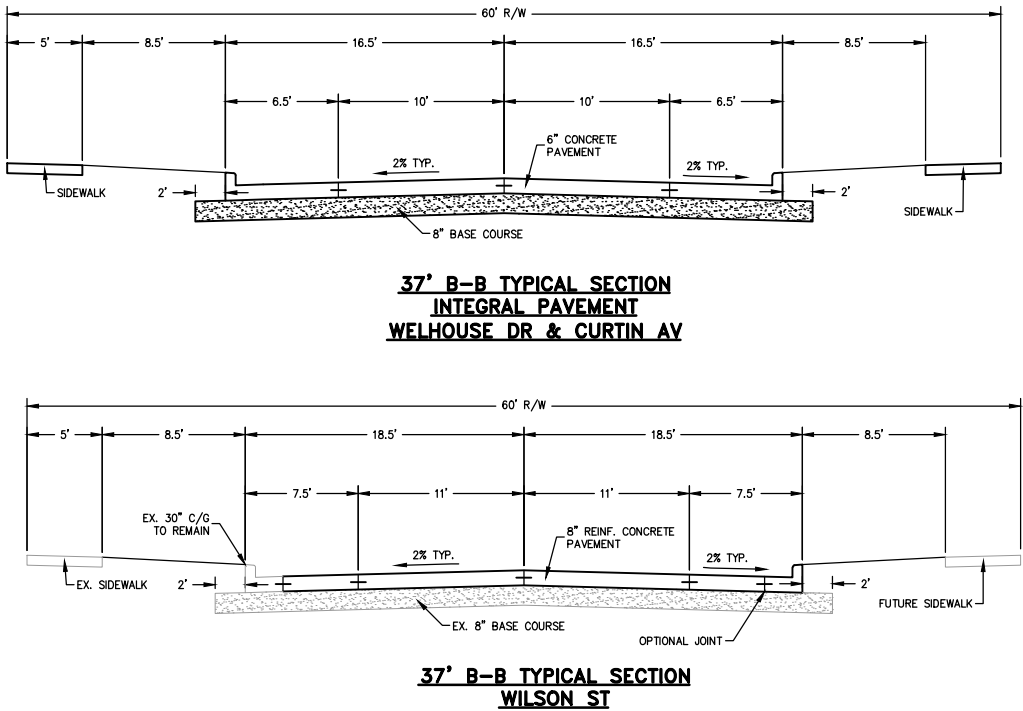

McMAHON

ENGINEER-ARCHITECT

McMAHON ASSOCIATES, INC.

1445 McMAHON DRIVE NEENAH, WI 54956

Mailing: P.O. BOX 1025 NEENAH, WI 54957-1025

PH 920.751.4200 FX 920.751.4284 MCMGRP.COM

McMahon Associates, Inc. provides engineering, architectural, and construction services. All rights reserved. The client and/or recipient agrees to hold McMahon Associates, Inc. harmless for any reuse of or changes made to this drawing without the written consent of McMahon Associates, Inc.

NO.	DATE	REVISION
1	03/08/24	REVISED TYP. SECTIONS & SAWCUT DETAILS

2024 STREET CONSTRUCTION

Village Of Kimberly, Outagamie County, WI

MISCELLANEOUS DETAILS

DESIGNED	DRAWN
###	###
PROJECT NO. K0001 09-23-00727	
DATE 2024	
SHEET NO. 54R	

VILLAGE OF KIMBERLY, OUTAGAMIE COUNTY, WISCONSIN

ATTENTION!
DOWNLOADED PLANS ARE NOT SCALEABLE, NEITHER THE
OWNER OR THE ENGINEER SHALL BE HELD RESPONSIBLE
FOR THE SCALE OR PRINT QUALITY OF DOWNLOADED PLANS.
ONLY PRINTED PLANS FROM BLUE PRINT SERVICE CO., INC.
SHALL BE CONSIDERED TO BE SCALEABLE PLANS.

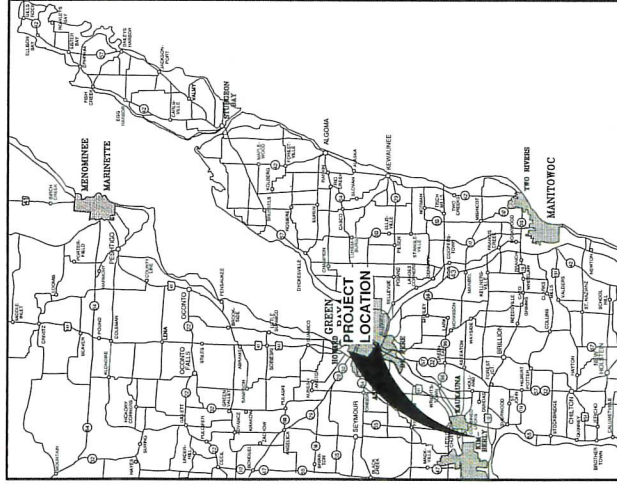

VICINITY MAP



LOCATION MAP

INDEX TO DRAWINGS

SHT. NO.	DESCRIPTION
C	LOCATION MAPS AND INDEX TO DRAWINGS
1	EXISTING SITE CONDITIONS AND DEMOLITION PLAN
2	EXISTING UTILITIES
3	UTILITY PLAN
4	GRADING PLAN AND EROSION CONTROL PLAN
5	MISCELLANEOUS DETAILS
6	EROSION CONTROL - INLET PROTECTION TYPES A, B, C AND D
7	EROSION CONTROL - INLET PROTECTION TYPE D-HR AND TYPE D-M
8	EROSION CONTROL - SHEET FLOW DETAILS
9	EROSION CONTROL - RADIATION PROTECTIVE STRUCTURES
10	EROSION CONTROL - EROSION MAT CHANNEL APPLICATION DETAILS
11	EROSION CONTROL - EROSION MAT CHANNEL APPLICATION DETAILS

NOTE:
ALL EROSION CONTROL MEASURES SHALL
BE IN PLACE PRIOR TO CONSTRUCTION
AND SHALL CONFORM TO THE WISCONSIN
DEPARTMENT OF NATURAL RESOURCES
CONSTRUCTION SITE EROSION CONTROL
AND TECHNICAL STANDARDS.

[illegible]

REL Robert E. Lee
& Associates, Inc. | relieinc.com
250 Continental Centre Blvd | Hobart, WI | 920-462-9641

