

# CREEKVIEW LANE & RAILROAD STREET STREET RECONSTRUCTION VILLAGE OF KIMBERLY

OUTAGAMIE COUNTY, WISCONSIN  
MCM # K0001 9-20-00313

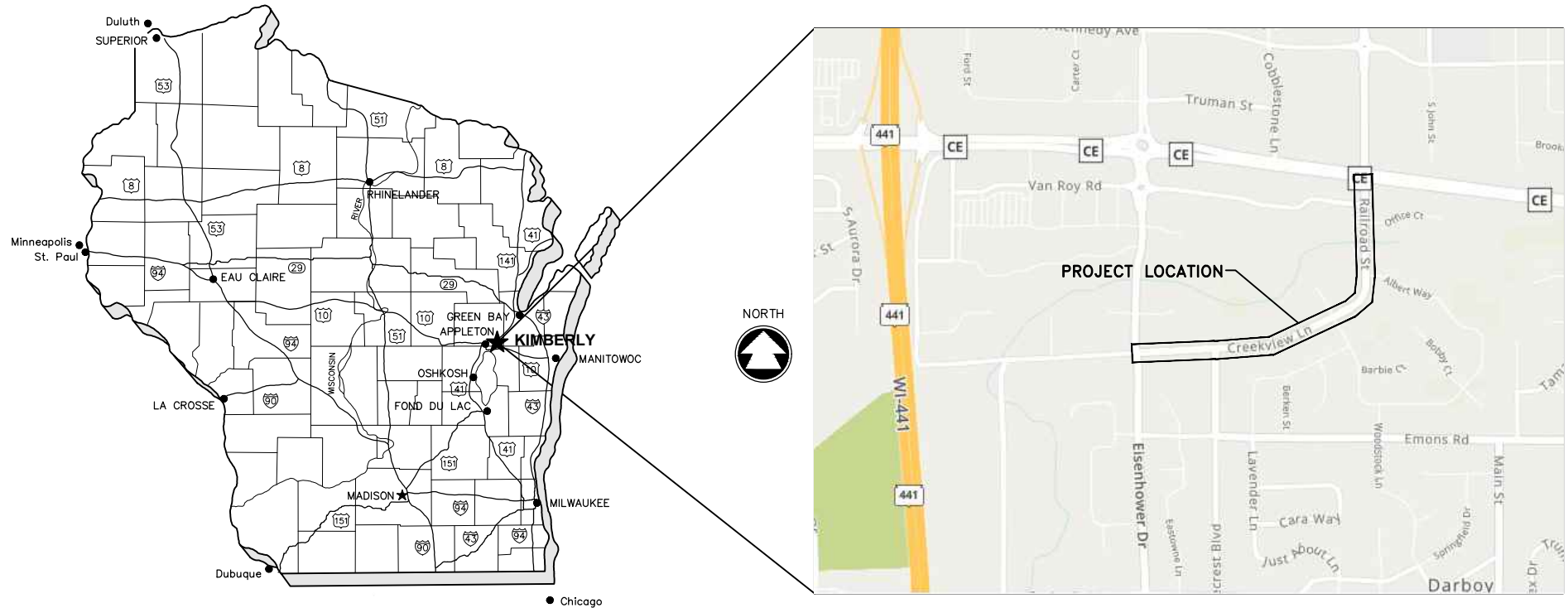

**SHEET INDEX**

- 1 ABBREVIATIONS, SYMBOLS & NOTES
- 2-8 CREEKVIEW LN - STORM SEWER
- 9-15 CREEKVIEW LN - PLAN & PROFILE
- 16 PINECREST BLVD
- 17 PATS DR & DONS DR
- 18 ALBERT WAY
- 19 BETTER WAY
- 20 VAN ROY RD
- 21-32 MISCELLANEOUS DETAILS
- 33-56 PROPOSED CROSS SECTIONS

**CONTACT INFORMATION**

**DESIGN CONTACT**  
McMAHON ASSOCIATES, INC.  
BRAD WERNER  
1445 McMAHON DRIVE  
NEENAH, WI 54956  
(920) 751-4200  
bwerner@mcmgrp.com

*BRAD WERNER*  
2-11-21



Dial 811 or (800) 242-8511  
www.DiggersHotline.com

**McMAHON**  
ENGINEERS ARCHITECTS  
McMAHON ASSOCIATES, INC.  
1445 McMAHON DRIVE NEENAH, WI 54956  
Mailing: P.O. BOX 1025 NEENAH, WI 54957-1025  
PH 920.751.4200 FX 920.751.4284 MCMGRP.COM

STANDARD ABBREVIATIONS

Table of standard abbreviations with columns for acronym, full name, and symbol. Includes terms like ACRE, AGG, AH, ASPH, etc.

GENERAL NOTES

- 1. THE UTILITIES SHOWN IN PLAN AND PROFILE ARE INDICATED IN ACCORDANCE WITH AVAILABLE RECORDS. THE CONTRACTOR SHALL BE RESPONSIBLE FOR OBTAINING EXACT LOCATIONS AND ELEVATIONS OF ALL UTILITIES, INCLUDING ANY PRIVATE UTILITIES, FROM THE OWNERS OF THE RESPECTIVE UTILITIES. ALL UTILITIES SHALL BE NOTIFIED 72 HRS. PRIOR TO EXCAVATION.

STANDARD SYMBOLS (PLAN VIEW ONLY)

Table of standard symbols for plan view only, showing symbols and their corresponding descriptions such as 2" IRON PIPE FOUND, TELEPHONE CABLE - BURIED, etc.

EROSION & SEDIMENT CONTROL PLAN

BEST MANAGEMENT PRACTICES:

THE CONTRACTOR IS RESPONSIBLE FOR FURNISHING, INSTALLING, MAINTAINING AND REMOVING BEST MANAGEMENT PRACTICES IN ACCORDANCE WITH WISCONSIN DEPARTMENT OF NATURAL RESOURCES (DNR) TECHNICAL STANDARDS. THESE STANDARDS MAY BE FOUND ON THE DNR WEBSITE AT <http://www.dnr.wis.gov/runoff/stormwater/techstds.htm>.

Table of Best Management Practices (BMPs) with checkboxes, including items like LAND APPLICATION OF POLYACRYLAMIDE (1050), DE-WATERING (1061), etc.

THE CONTRACTOR SHALL COORDINATE CONSTRUCTION ACTIVITIES AND IMPLEMENT BEST MANAGEMENT PRACTICES TO PREVENT OR REDUCE ALL OF THE FOLLOWING:

- A. DEPOSITION OR TRACKING OF SOIL ONTO STREETS BY VEHICLES.
B. DISCHARGE OF SEDIMENT INTO STORM WATER INLETS.
C. DISCHARGE OF SEDIMENT INTO ADJACENT STREAMS, RIVERS, LAKES AND WETLANDS.

THE CONTRACTOR SHALL IMPLEMENT THE FOLLOWING PREVENTATIVE MEASURES:

- A. PRESERVE EXISTING VEGETATION WHENEVER POSSIBLE.
B. MINIMIZE SOIL COMPACTION AND PRESERVE TOPSOIL.
C. MINIMIZE LAND DISTURBANCES ON SLOPES OF 20% OR MORE.

THE CONTRACTOR IS RESPONSIBLE FOR REPAIRING OR REPLACING BEST MANAGEMENT PRACTICES DESTROYED AS A RESULT OF CONSTRUCTION ACTIVITIES BY THE END OF THE WORK DAY. THE CONTRACTOR IS RESPONSIBLE FOR REPLACING BEST MANAGEMENT PRACTICES TEMPORARILY REMOVED FOR CONSTRUCTION ACTIVITY AS SOON AS THOSE ACTIVITIES ARE COMPLETED.

INSPECTION & MAINTENANCE:

THE CONTRACTOR IS RESPONSIBLE FOR INSPECTING BEST MANAGEMENT PRACTICES WEEKLY, AND WITHIN 24 HOURS FOLLOWING A RAINFALL OF 0.5 INCHES OR GREATER. WRITTEN DOCUMENTATION OF EACH INSPECTION SHALL BE KEPT AT THE CONSTRUCTION SITE AND SHALL INCLUDE THE FOLLOWING INFORMATION:

THE CONTRACTOR IS RESPONSIBLE FOR POSTING THE PERMIT IN A CONSPICUOUS LOCATION ON THE CONSTRUCTION SITE. THE CONTRACTOR IS RESPONSIBLE FOR KEEPING A COPY OF THE APPROVED REPORTS, PLANS, AMENDMENTS, INSPECTION REPORTS, AND PERMITS AT THE CONSTRUCTION SITE AT ALL TIMES UNTIL ALL LAND DISTURBING CONSTRUCTION ACTIVITY IS COMPLETED.

AMENDMENTS:

THE CONTRACTOR IS RESPONSIBLE FOR AMENDING THE EROSION & SEDIMENT CONTROL PLAN IF: THERE IS A CHANGE IN CONSTRUCTION, OPERATION OR MAINTENANCE AT THE SITE WHICH HAS THE REASONABLE POTENTIAL FOR THE DISCHARGE OF POLLUTANTS; THE ACTIONS REQUIRED BY THE PLAN FAIL TO REDUCE THE IMPACTS OF POLLUTANTS CARRIED BY CONSTRUCTION SITE RUNOFF; OR IF THE DNR NOTIFIES THE APPLICANT OF CHANGES NEEDED IN THE PLAN.

Vertical sidebar containing company logo (McMAHON), project name (CREEKVIEW LANE & RAILROAD STREET RECONSTRUCTION), location (Village Of Kimberly, Outagamie County, Wisconsin), design and drawing numbers, and sheet number (01).

W:\PROJECTS\K000192000313\CADD\Civil3D\C3D Source\Pipe Network Creekview Ln&Railroad St.dwg, 02 8+00.00-XX, 2/18/2021 11:13:06 AM, RSchmechel, 1:2

rschmechel, W:\PROJECTS\K000192000313\CADD\Civil3D\C3D Source\Pipe Network Creekview Ln&Railroad St.dwg, 02 8+00.00-xx, Plot Date: 2/18/2021 11:13 AM, xrefs: (x=exist topo creekview rd, x=prop info creekview rd, x=all points creekview rd, x-aerial creekview rd, creekview rd, x=props dev)

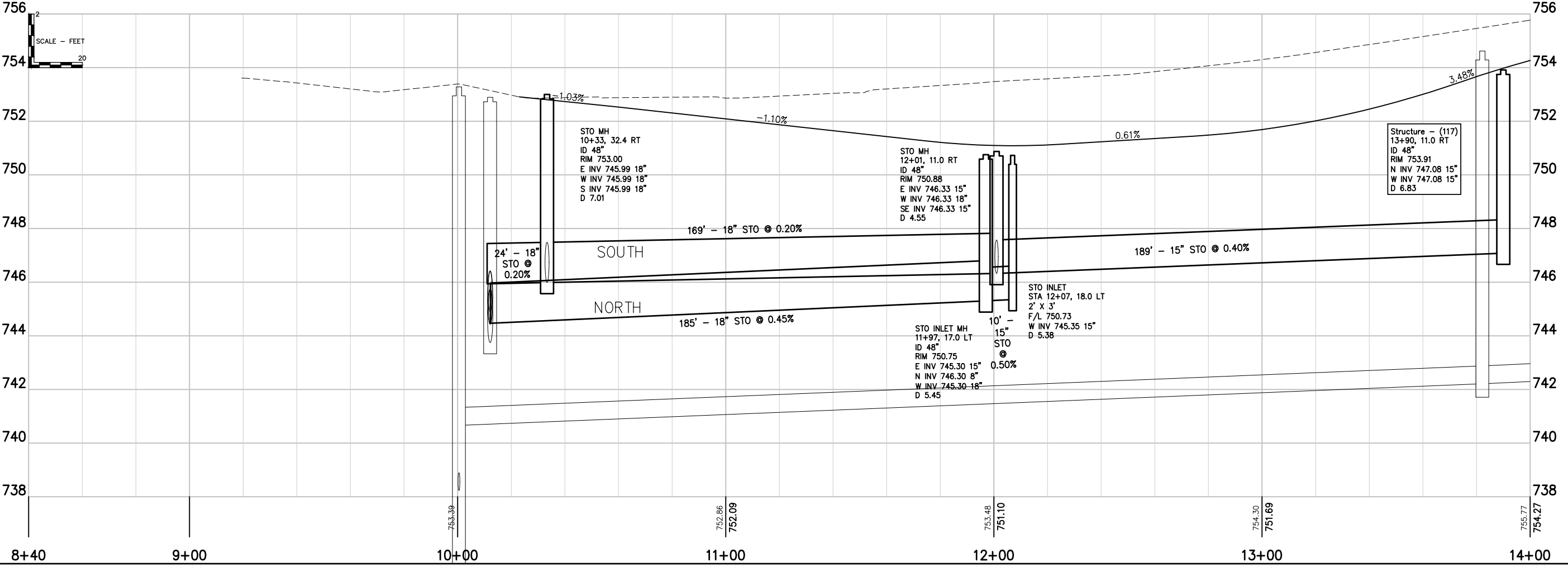
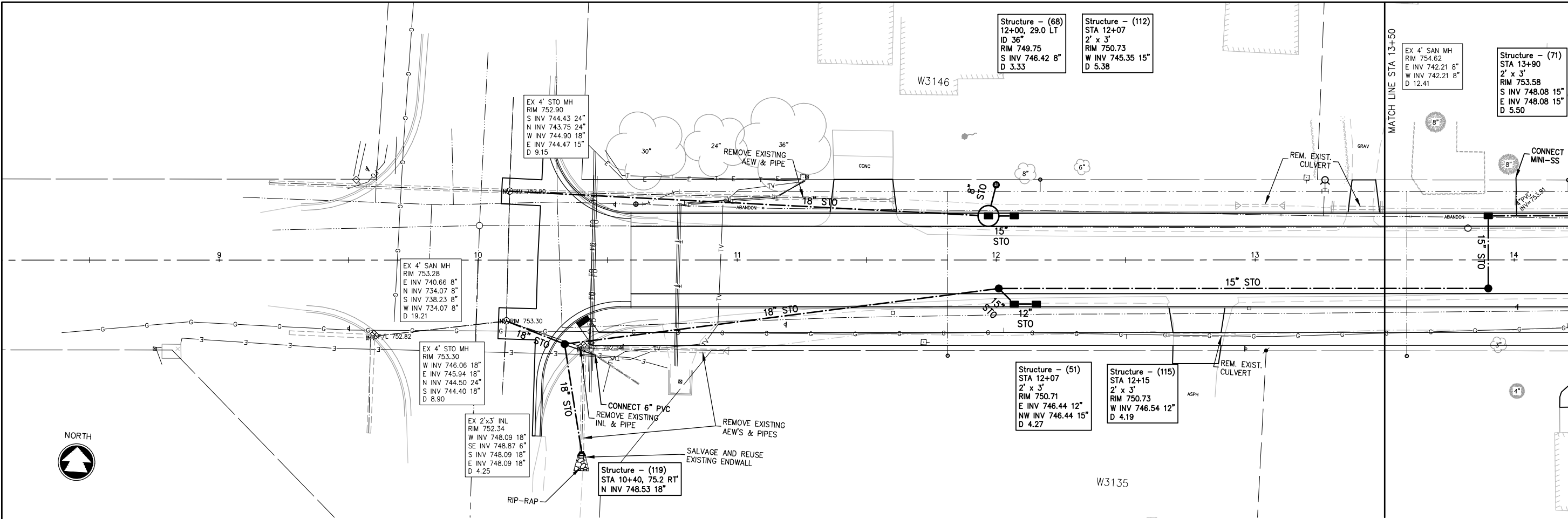

**McMAHON**  
ENGINEERING ARCHITECTURE

McMAHON ASSOCIATES, INC.  
1445 McMAHON DRIVE NEENAH, WI 54956  
Mailing: P.O. BOX 1025 NEENAH, WI 54957-1025  
PH 920.751.4200 FX 920.751.4284 MCMGRP.COM

NO.	DATE	REVISION

**CREEKVIEW LANE & RAILROAD STREET RECONSTRUCTION**  
**VILLAGE OF KIMBERLY, OUTAGAMIE COUNTY, WISCONSIN**  
**CREEKVIEW LANE - STORM SEWER**

DESIGNED	DRAWN
BDW	MJA
PROJECT NO.	
K0001 9-20-00313	
DATE	
05/2020	
SHEET NO.	
02	



W:\PROJECTS\K000192000313\CADD\Civil3D\C3D Source\Pipe Network Creekview Ln&Railroad St.dwg, 04 18+50.00-XX, 2/18/2021 11:13:22 AM, RSchmechel, 1:2

rschmechel, W:\PROJECTS\K000192000313\CADD\Civil3D\C3D Source\Pipe Network Creekview Ln&Railroad St.dwg, 04 18+50.00-xx, Plot Date: 2/18/2021 11:13 AM, xrefs: (x=exist topo creekview rd, x=prop info creekview rd, x=prop info creekview rd, x=all points creekview rd, x=aerial creekview rd, creekview\_rw\_comps.dwg)

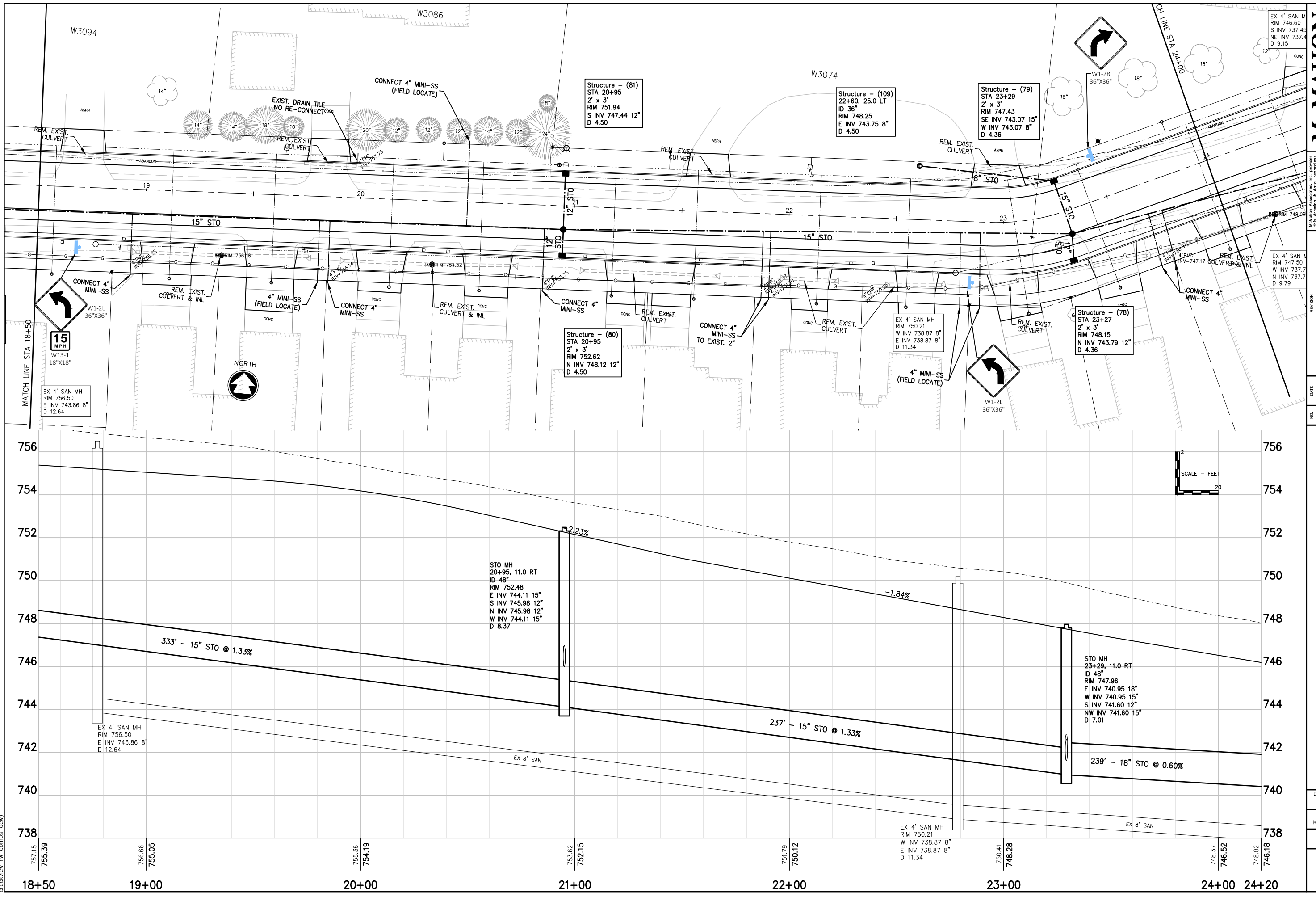

**McMAHON**  
ENGINEERING ARCHITECTURE  
McMAHON ASSOCIATES, INC.  
1445 McMAHON DRIVE NEENAH, WI 54956  
Mailing: P.O. BOX 1025 NEENAH, WI 54957-1025  
PH 920/751-4200 FX 920/751-4284 MCMGRP.COM

NO.	DATE	REVISION

**CREEKVIEW LANE & RAILROAD STREET RECONSTRUCTION**  
**VILLAGE OF KIMBERLY, OUTAGAMIE COUNTY, WISCONSIN**  
**CREEKVIEW LANE - STORM SEWER**

DESIGNED BDW	DRAWN MJA
PROJECT NO. K0001 9-20-00313	
DATE 05/2020	
SHEET NO. <b>04</b>	

W:\PROJECTS\K000192000313\CADD\Civil3D\C3D Source\Pipe Network Creekview Ln&Railroad St.dwg, 05 24+00.00-xx, 2/18/2021 11:13:34 AM, RSchmechel, 1:2

rschmechel, W:\PROJECTS\K000192000313\CADD\Civil3D\C3D Source\Pipe Network Creekview Ln&Railroad St.dwg, 05 24+00.00-xx, Plot Date: 2/18/2021 11:13 AM, xrefs: (x)-exist topo creekview rd, x-prop info creekview rd, x-oll points creekview rd, x-aerial creekview rd, creekview\_rw\_comps.dwg

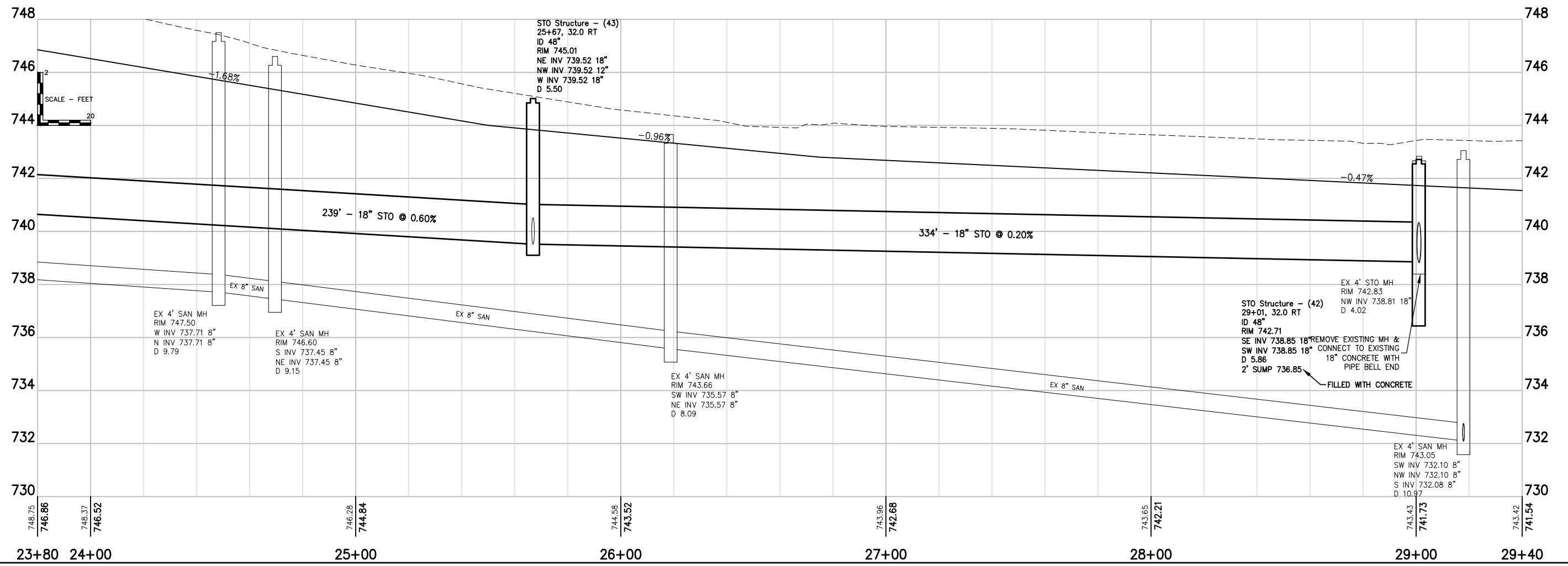
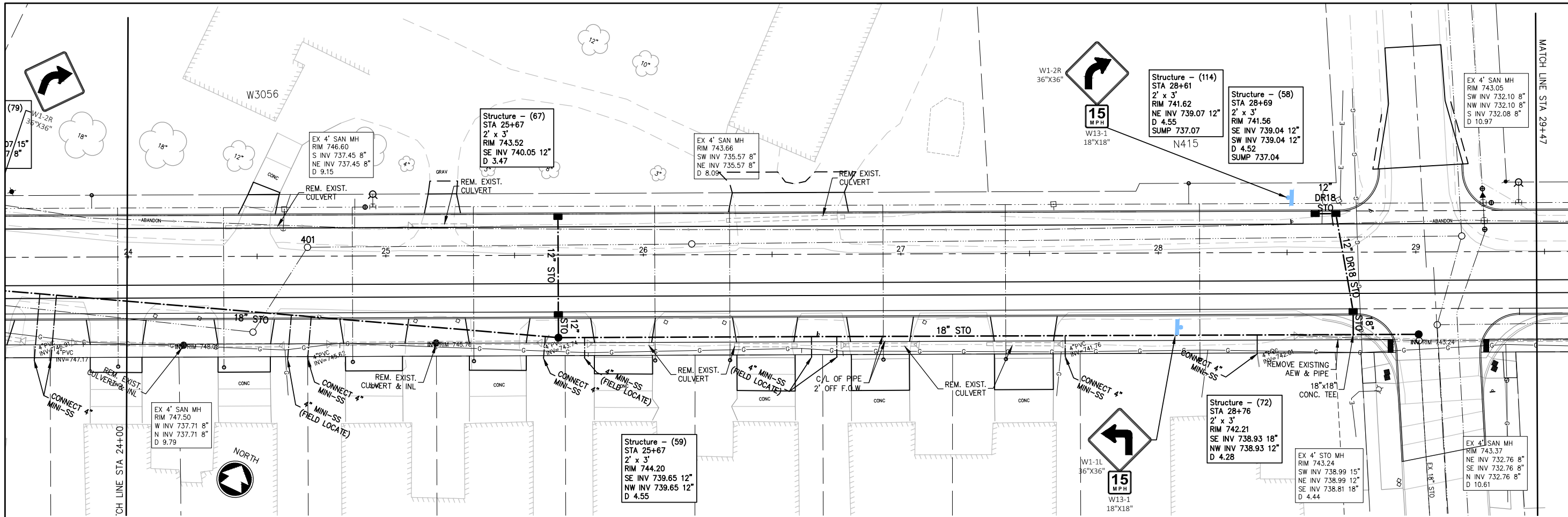

**McMAHON**  
 ENGINEERING ARCHITECTURE  
 McMAHON ASSOCIATES, INC.  
 1445 McMAHON DRIVE NEENAH, WI 54956  
 Mailing: P.O. BOX 1025 NEENAH, WI 54957-1025  
 PH 920.751.4200 FX 920.751.4284 MCMGRP.COM

McMahon Associates, Inc. provides engineering and architectural services. All rights including copyright are reserved. The user of this drawing or specification is to indemnify and hold McMahon Associates, Inc. harmless for any reuse or modification of this drawing or specification without prior written consent by McMahon Associates, Inc.

NO.	DATE	REVISION

**CREEKVIEW LANE & RAILROAD STREET RECONSTRUCTION**  
**VILLAGE OF KIMBERLY, OUTAGAMIE COUNTY, WISCONSIN**  
**CREEKVIEW LANE - STORM SEWER**

DESIGNED BDW	DRAWN MJA
PROJECT NO. K0001 9-20-00313	
DATE 05/2020	
SHEET NO. <b>05</b>	



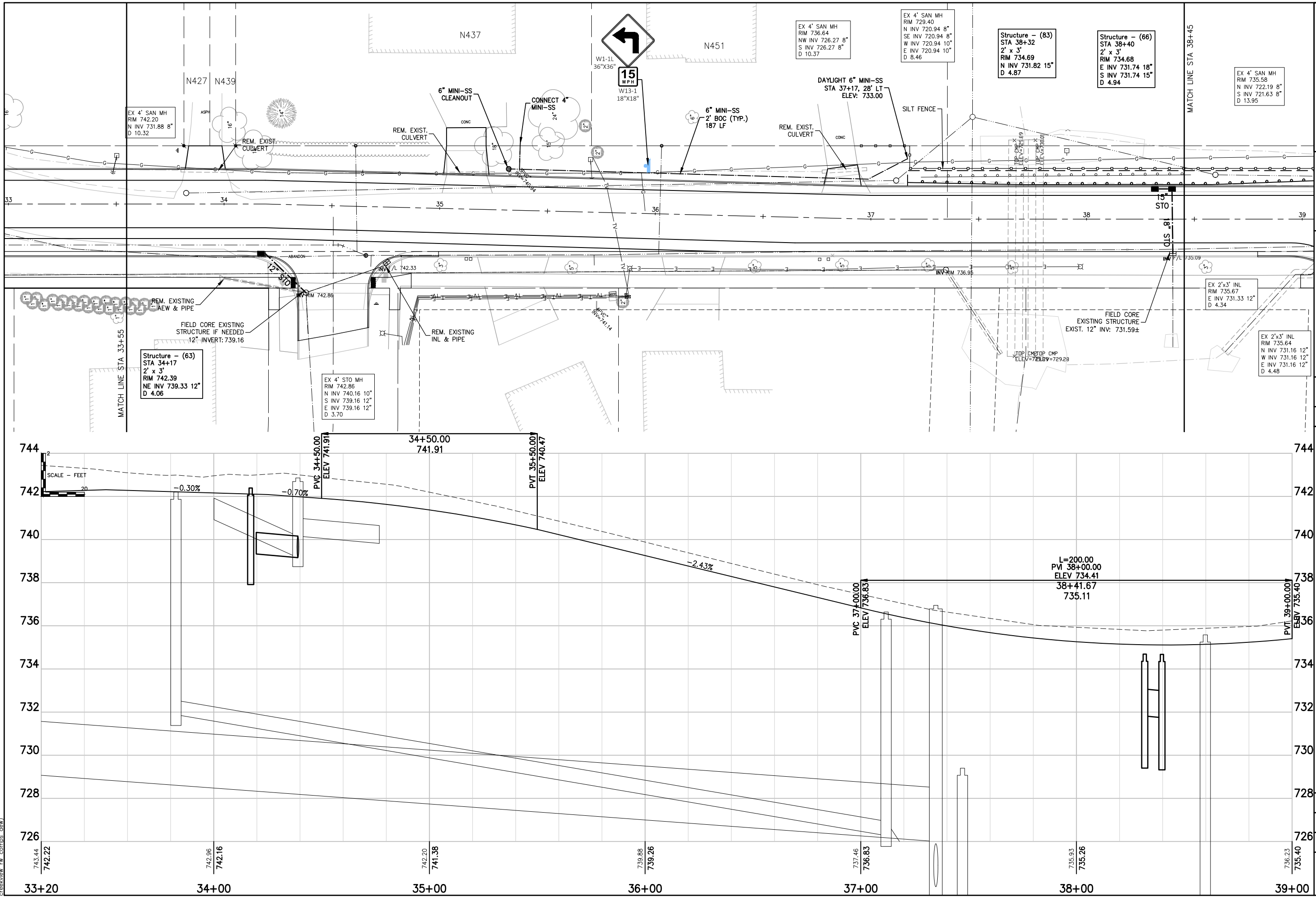

**McMAHON**  
 ENGINEERING ARCHITECTURE  
 McMAHON ASSOCIATES, INC.  
 1445 McMAHON DRIVE NEENAH, WI 54956  
 Mailing: P.O. BOX 1025 NEENAH, WI 54957-1025  
 PH 920.751.4200 FX 920.751.4284 MCMGRP.COM

NO.	DATE	REVISION

**CREEKVIEW LANE & RAILROAD STREET RECONSTRUCTION**  
 VILLAGE OF KIMBERLY, OUTAGAMIE COUNTY, WISCONSIN  
 CREEKVIEW LANE - STORM SEWER

DESIGNED BDW	DRAWN MJA
PROJECT NO. K0001 9-20-00313	
DATE 05/2020	
SHEET NO. <b>07</b>	



W:\PROJECTS\K0001\920000313\CADD\Civil3D\C3D Source\Network Creekview Ln&Railroad St.dwg, 08R 38+50.00-XX, 2/22/2021 11:49:11 AM, cdercks, 1:2

cdercks, W:\PROJECTS\K0001\920000313\CADD\Civil3D\C3D Source\Network Creekview Ln&Railroad St.dwg, 08R 38+50.00-xx, Plot Date: 2/22/2021 11:49 AM, xrefs: (x-exist topo creekview rd, x-prop info creekview rd, x-all points creekview rd, x-aerial creekview rd, creekview rd, samps.dwg)

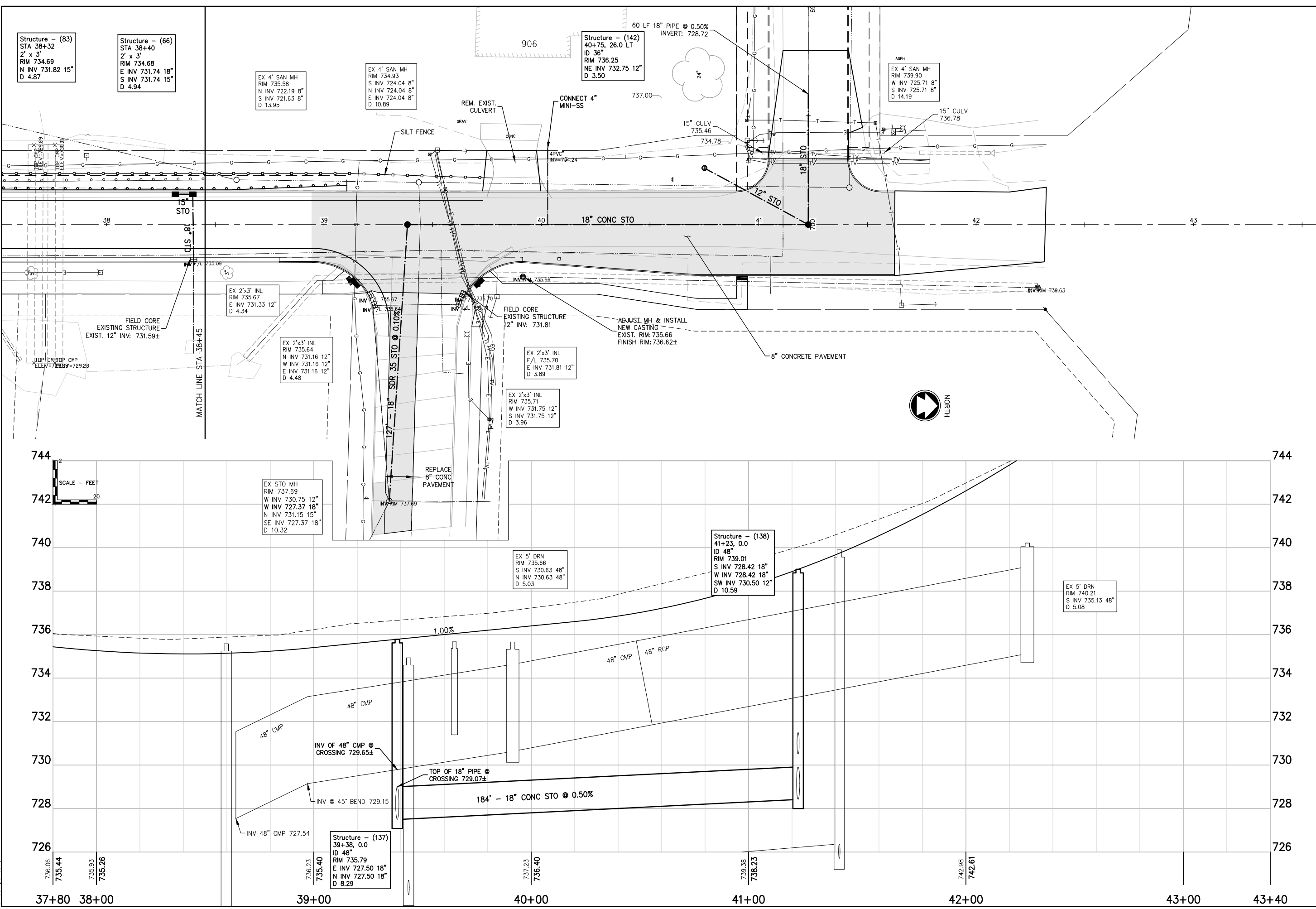

Structure - (83)  
STA 38+32  
2' x 3'  
RIM 734.69  
N INV 731.82 15"  
D 4.87

Structure - (66)  
STA 38+40  
2' x 3'  
RIM 734.68  
E INV 731.74 18"  
S INV 731.74 15"  
D 4.94

EX 4' SAN MH  
RIM 735.58  
N INV 722.19 8"  
S INV 721.63 8"  
D 13.95

EX 4' SAN MH  
RIM 734.93  
S INV 724.04 8"  
N INV 724.04 8"  
E INV 724.04 8"  
D 10.89

Structure - (142)  
40+75, 26.0 LT  
ID 36"  
RIM 736.25  
NE INV 732.75 12"  
D 3.50

EX 4' SAN MH  
RIM 739.90  
W INV 725.71 8"  
S INV 725.71 8"  
D 14.19

EX 2'x3' INL  
RIM 735.67  
E INV 731.33 12"  
D 4.34

EX 2'x3' INL  
RIM 735.64  
N INV 731.16 12"  
W INV 731.16 12"  
E INV 731.16 12"  
D 4.48

EX 2'x3' INL  
RIM 735.71  
W INV 731.75 12"  
S INV 731.75 12"  
D 3.96

Structure - (138)  
41+23, 0.0  
ID 48"  
RIM 739.01  
S INV 728.42 18"  
W INV 728.42 18"  
SW INV 730.50 12"  
D 10.59

EX 5' DRN  
RIM 740.21  
S INV 735.13 48"  
D 5.08

EX STO MH  
RIM 737.69  
W INV 730.75 12"  
W INV 727.37 18"  
N INV 731.15 15"  
SE INV 727.37 18"  
D 10.32

EX 5' DRN  
RIM 735.66  
S INV 730.63 48"  
N INV 730.63 48"  
D 5.03

Structure - (137)  
39+38, 0.0  
ID 48"  
RIM 735.79  
E INV 727.50 18"  
N INV 727.50 18"  
D 8.29

**McMAHON**  
ENGINEERING ARCHITECTURE

McMAHON ASSOCIATES, INC.  
1445 McMAHON DRIVE NEENAH, WI 54956  
Mailing: P.O. BOX 1025 NEENAH, WI 54957-1025  
PH 920/751-4200 FX 920/751-4284 MCMGRP.COM

NO.	DATE	REVISION	
1	2/22/21	8" CONC. SHADING	

DESIGNED  
BDW

DRAWN  
MJA

PROJECT NO.  
K0001 9-20-00313

DATE  
05/2020

SHEET NO.  
**08R**

CREEKVIEW LANE & RAILROAD STREET RECONSTRUCTION  
VILLAGE OF KIMBERLY, OUTAGAMIE COUNTY, WISCONSIN  
CREEKVIEW LANE - STORM SEWER

W:\PROJECTS\K000192000313\CADD\Civil3D\Plan Sheets\Creekview Lane-PP.dwg, 09/08/2021 11:14:19 AM, RSchmechel, 1:2

rschmechel, W:\PROJECTS\K000192000313\CADD\Civil3D\Plan Sheets\Creekview Lane-PP.dwg, 09/08/2021 11:14 AM, xrefs: (x--prop info creekview rd, x--prop info creekview rd, x--all points creekview rd, x--aerial creekview rd, creekview rw comps dew, x--prop sbodee\_creekview\_rd)

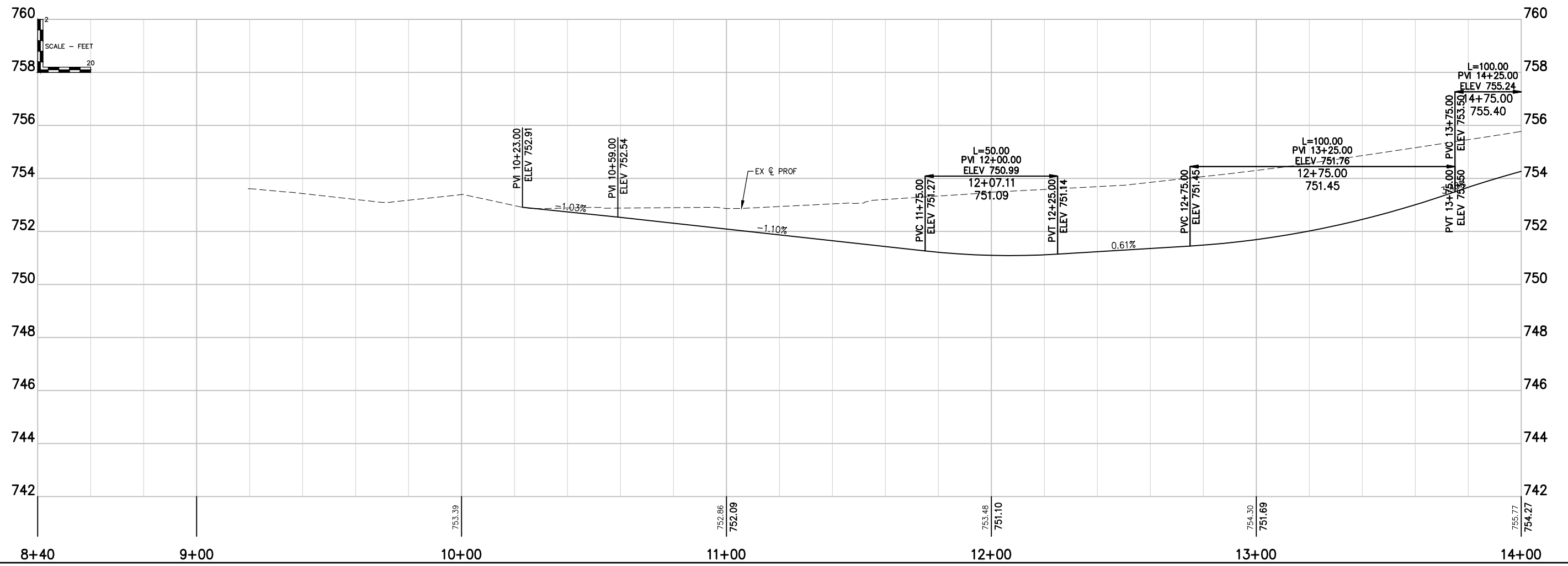
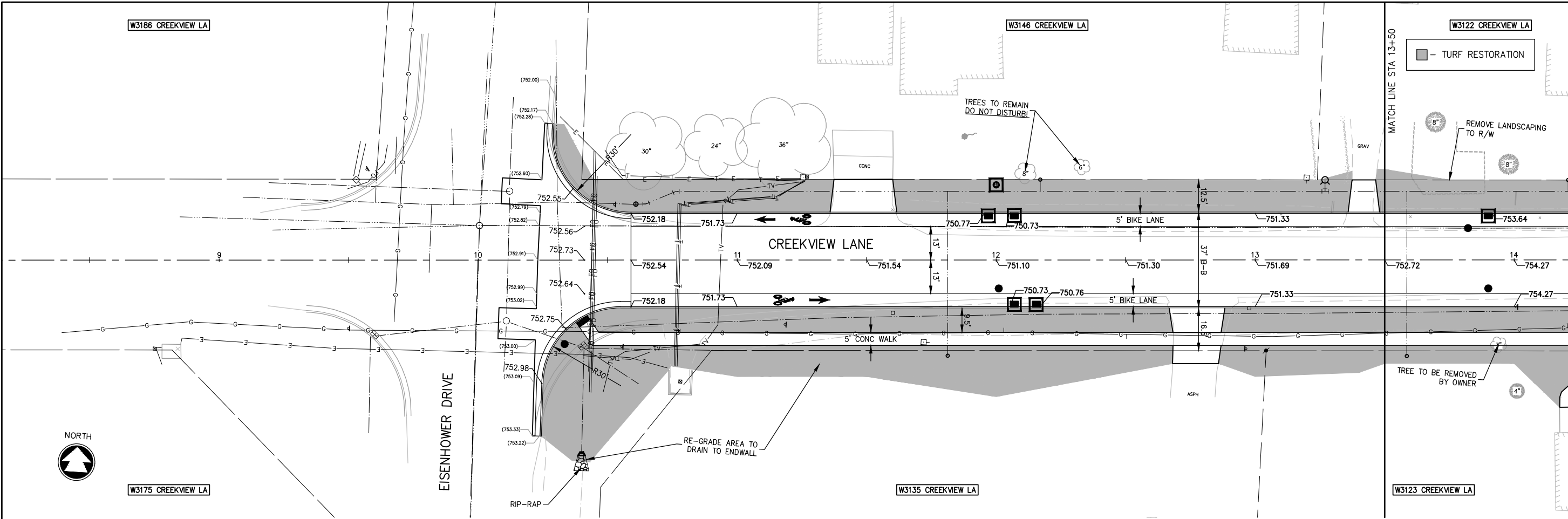

**McMAHON**  
 ENGINEERING ARCHITECTURE  
 McMAHON ASSOCIATES, INC.  
 1445 McMAHON DRIVE NEENAH, WI 54956  
 Mailing: P.O. BOX 1025 NEENAH, WI 54957-1025  
 PH 920.751.4200 FX 920.751.4284 MCMGRP.COM

McMahon Associates, Inc. provides engineering and architectural services. All rights including copyright are reserved. The user of this drawing or specification is to indemnify and hold McMahon Associates, Inc. harmless for any reuse of or modification of this drawing or specification without the written consent of McMahon Associates, Inc.

NO.	DATE	REVISION

**CREEKVIEW LANE & RAILROAD STREET RECONSTRUCTION**  
**VILLAGE OF KIMBERLY, OUTAGAMIE COUNTY, WISCONSIN**  
**CREEKVIEW LANE - PLAN & PROFILE**

DESIGNED BDW	DRAWN MJA
PROJECT NO. K0001 9-20-00313	
DATE 05/2020	
SHEET NO. <b>09</b>	

W:\PROJECTS\K000192000313\CADD\Civil3D\Plan Sheets\Creekview Lane-PP.dwg, 10 13+50.00-XX, 2/18/2021 11:14:27 AM, RSchmechel, 1,2

rschmechel, W:\PROJECTS\K000192000313\CADD\Civil3D\Plan Sheets\Creekview Lane-PP.dwg, 10 13+50.00-xx, Plot Date: 2/18/2021 11:14 AM, xrefs: (x--exist topo creekview rd, x--prop info creekview rd, x--aerial creekview rd, x--creekview rd, x--creekview rw comps dew, x--prop sbodee\_creekview rd)

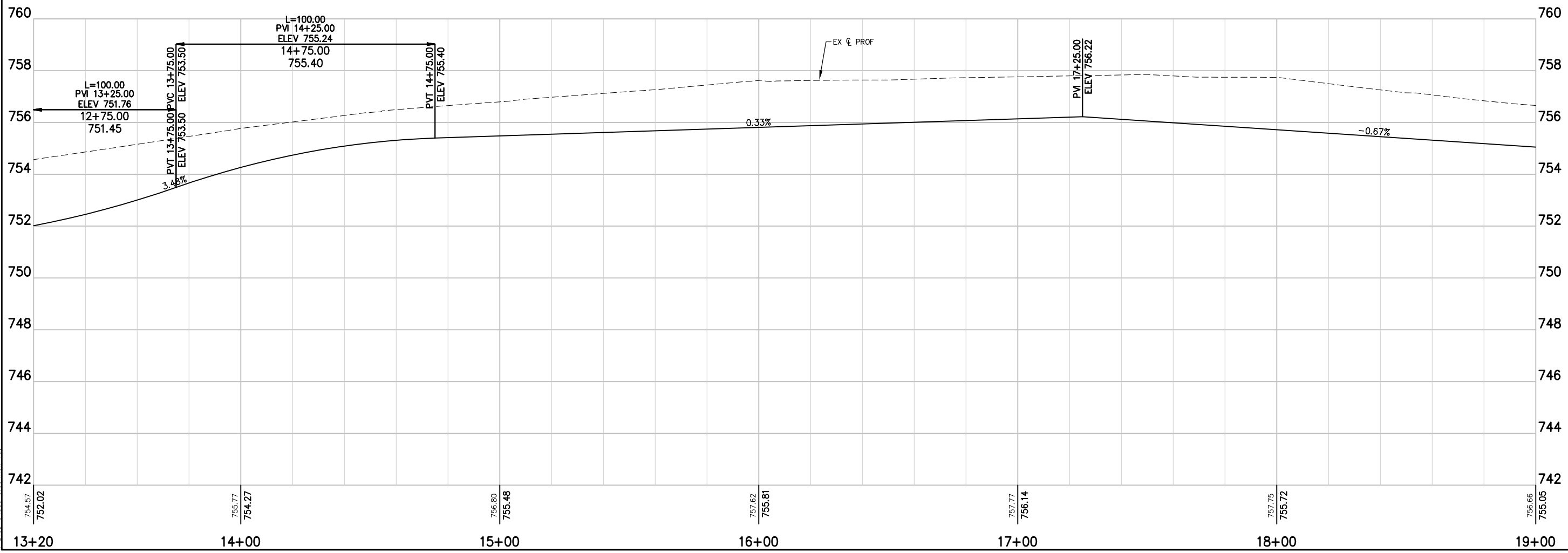
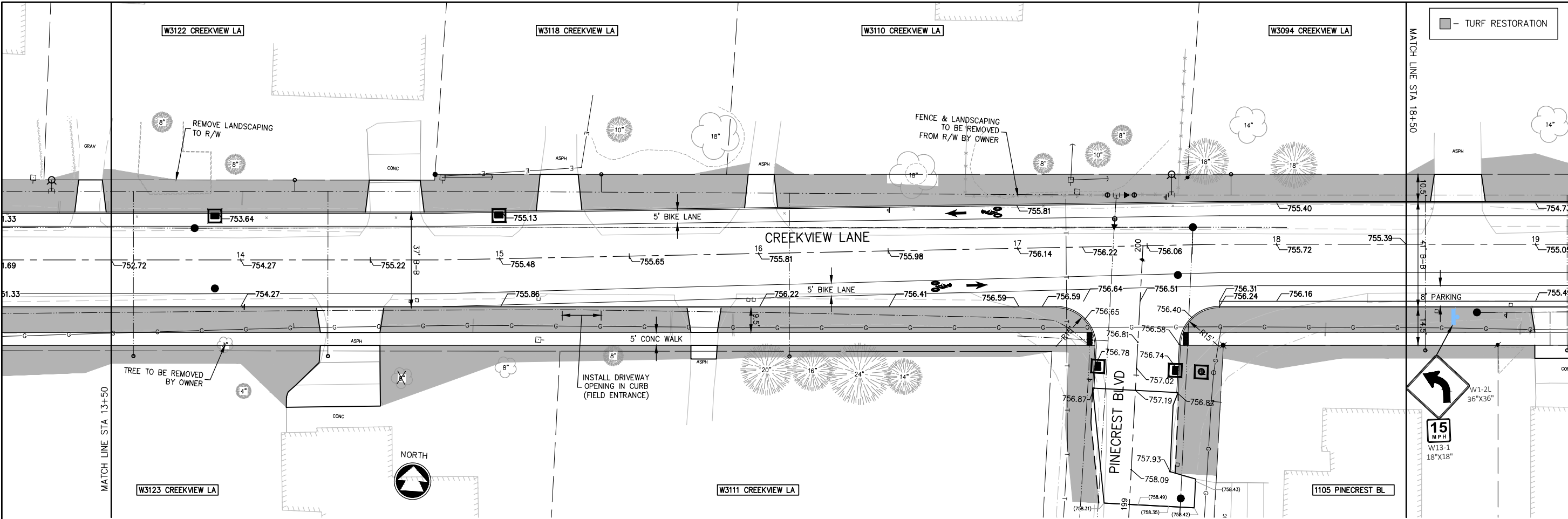

■ - TURF RESTORATION

**McMAHON**  
ENGINEERS ARCHITECTS  
McMAHON ASSOCIATES, INC.  
1445 McMAHON DRIVE NEENAH, WI 54956  
Mailing: P.O. BOX 1025 NEENAH, WI 54957-1025  
PH 920.751.4200 FX 920.751.4284 MCMGRP.COM

McMahon Associates, Inc. provides the engineering and architectural services shown on this drawing. All rights including copyright are reserved. The user of this drawing shall indemnify and hold McMahon Associates, Inc. harmless for any reuse of or modification of this drawing without prior written consent by McMahon Associates, Inc.

NO.	DATE	REVISION

**CREEKVIEW LANE & RAILROAD STREET RECONSTRUCTION**  
**VILLAGE OF KIMBERLY, OUTAGAMIE COUNTY, WISCONSIN**  
**CREEKVIEW LANE - PLAN & PROFILE**

DESIGNED BDW	DRAWN MJA
PROJECT NO. K0001 9-20-00313	
DATE 05/2020	
SHEET NO. <b>10</b>	

W:\PROJECTS\K000192000313\CADD\Civil3D\Plan Sheets\Creekview Lane-PP.dwg, 11/18/2021 11:14:34 AM, RSchmechel, 1/2

rschmechel, W:\PROJECTS\K000192000313\CADD\Civil3D\Plan Sheets\Creekview Lane-PP.dwg, 11/18/2021 11:14 AM, xrefs: (x=exist topo creekview rd, x=prop info creekview rd, x=all points creekview rd, x=aerial creekview rd, creekview rw comps dew, x=prop sbodee\_creekview\_rd)

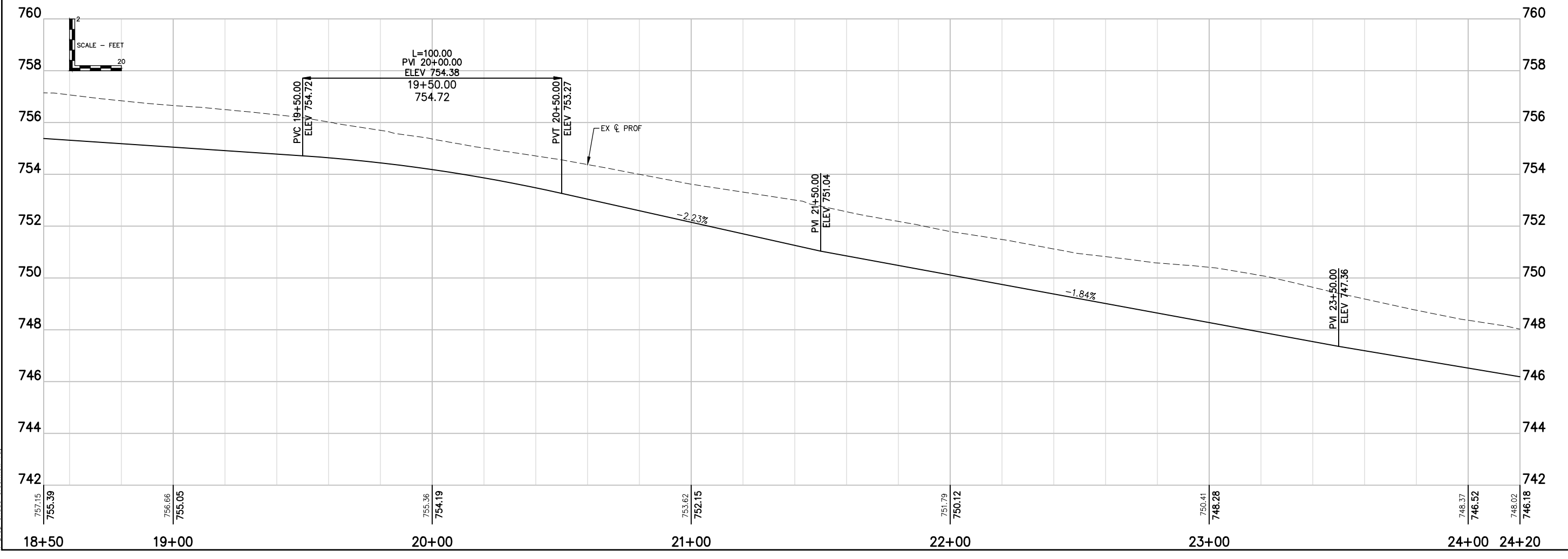
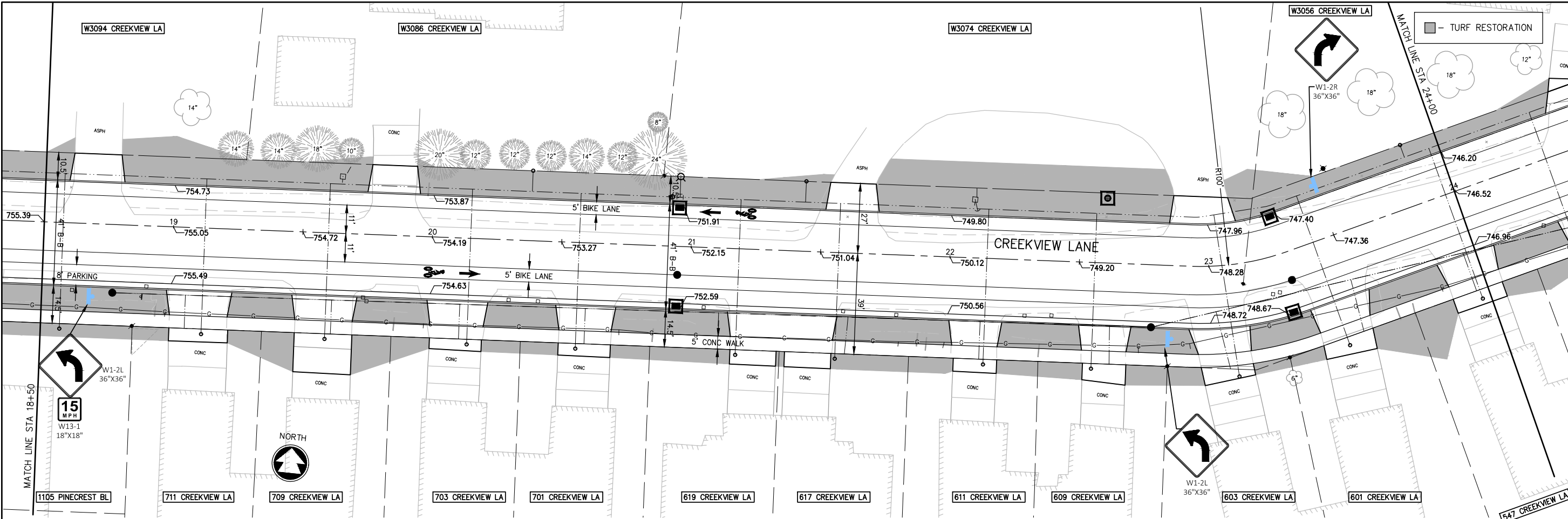

**McMAHON**  
ESTABLISHED 1971

McMAHON ASSOCIATES, INC.  
1445 McMAHON DRIVE NEENAH, WI 54956  
Mailing: P.O. BOX 1025 NEENAH, WI 54957-1025  
PH 920.751.4200 FX 920.751.4284 MCMGRP.COM

McMahon Associates, Inc. provides engineering and construction services. All rights including design, copyright, and patent are reserved. The user/recipient shall hold the user/recipient harmless for any reuse of or modification of this drawing or data without prior written consent by McMahon Associates, Inc.

NO.	DATE	REVISION

**CREEKVIEW LANE & RAILROAD STREET RECONSTRUCTION**  
**VILLAGE OF KIMBERLY, OUTAGAMIE COUNTY, WISCONSIN**  
**CREEKVIEW LANE - PLAN & PROFILE**

DESIGNED BDW	DRAWN MJA
PROJECT NO. K0001 9-20-00313	
DATE 05/2020	
SHEET NO. <b>11</b>	

W:\PROJECTS\K000192000313\CADD\Civil3D\Plan Sheets\Creekview Lane-PP.dwg, 12 24+00.00-XX, 2/18/2021 11:14:41 AM, RSchmechel, 1,2

rschmechel, W:\PROJECTS\K000192000313\CADD\Civil3D\Plan Sheets\Creekview Lane-PP.dwg, 12 24+00.00-xx, Plot Date: 2/18/2021 11:14 AM, xrefs: (x=exist topo creekview rd, x=prop info creekview rd, x=all points creekview rd, x-aerial creekview rd, creekview rw comps dew, x=prop sbodee creekview rd)

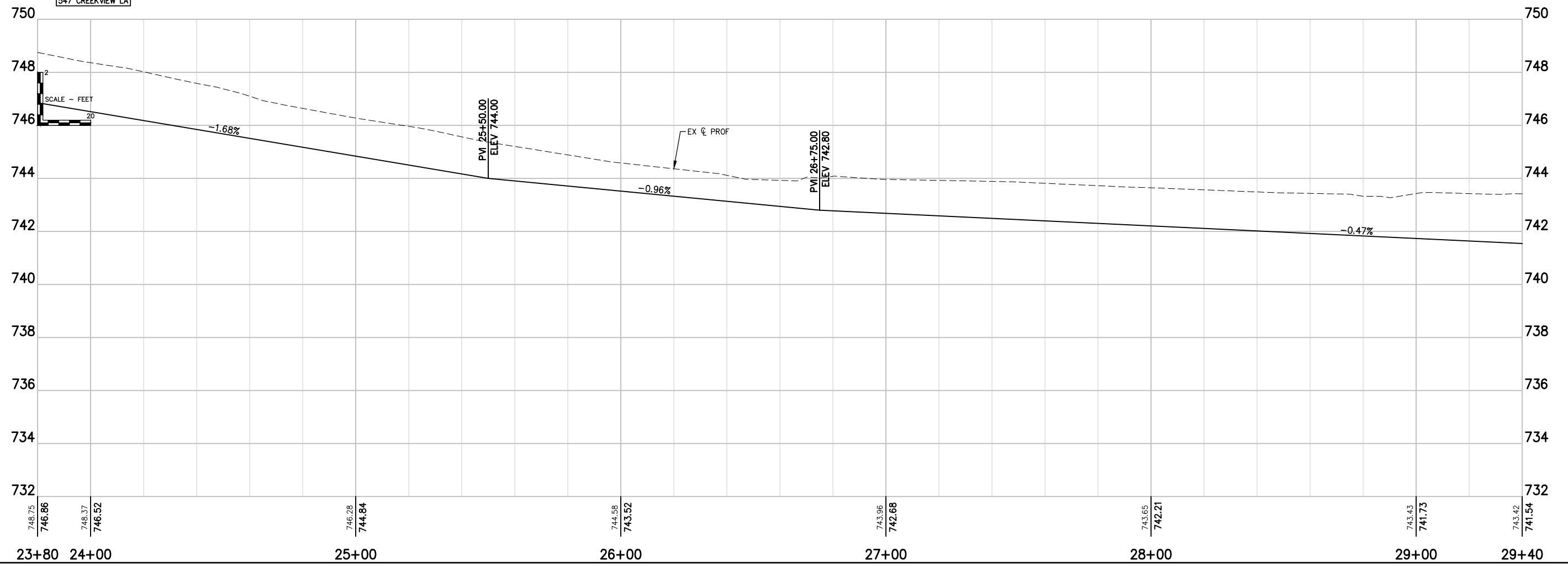
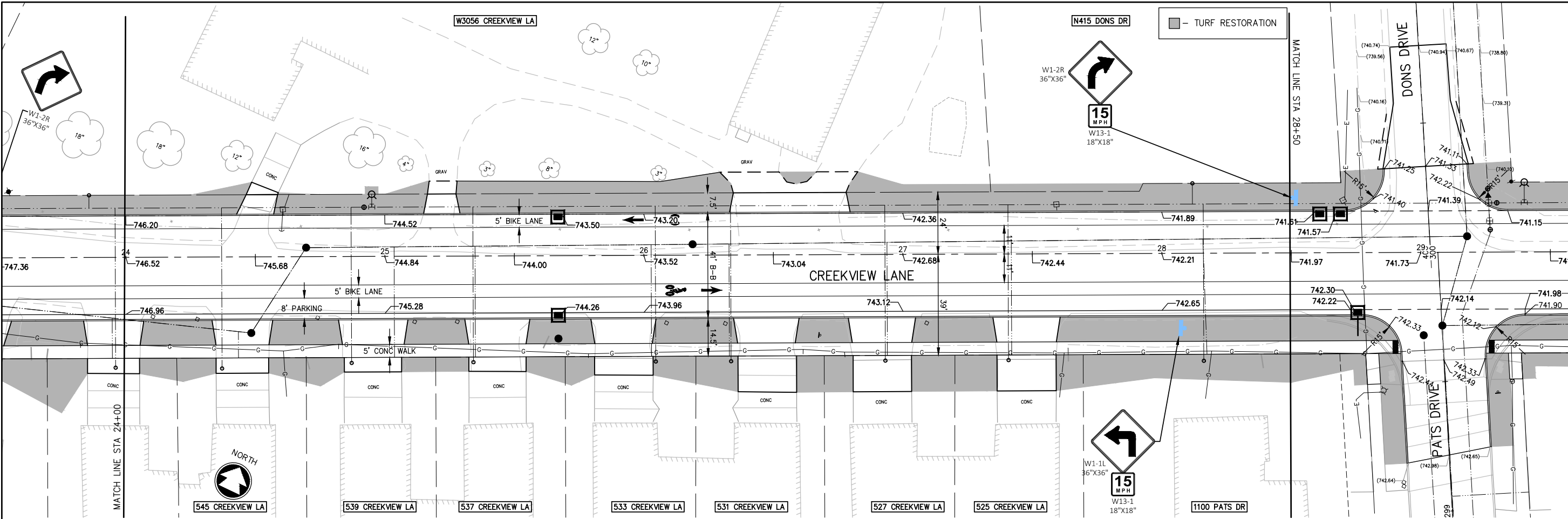

**McMAHON**  
 ENGINEERING ARCHITECTURE  
 McMAHON ASSOCIATES, INC.  
 1445 McMAHON DRIVE NEENAH, WI 54956  
 Mailing: P.O. BOX 1025 NEENAH, WI 54957-1025  
 PH 920.751.4200 FX 920.751.4284 MCMGRP.COM

McMahon Associates, Inc. provides the design and construction of the proposed work. McMahon Associates, Inc. is not responsible for any errors or omissions in this drawing or any other drawings or specifications. McMahon Associates, Inc. is not responsible for any damage to property or injury to persons resulting from the use of this drawing or any other drawings or specifications. McMahon Associates, Inc. is not responsible for any delay or interruption of work resulting from the use of this drawing or any other drawings or specifications.

NO.	DATE	REVISION

**CREEKVIEW LANE & RAILROAD STREET RECONSTRUCTION**  
**VILLAGE OF KIMBERLY, OUTAGAMIE COUNTY, WISCONSIN**  
**CREEKVIEW LANE - PLAN & PROFILE**

DESIGNED BDW	DRAWN MJA
PROJECT NO. K0001 9-20-00313	
DATE 05/2020	
SHEET NO. <b>12</b>	

W:\PROJECTS\K000192000313\CADD\Civil3D\Plan Sheets\Creekview Lane-PP.dwg, 13 28+50.00-XX, 2/18/2021 11:14:48 AM, RSchmechel, 1,2

rschmechel, W:\PROJECTS\K000192000313\CADD\Civil3D\Plan Sheets\Creekview Lane-PP.dwg, 13 28+50.00-xx, Plot Date: 2/18/2021 11:14 AM, xrefs: (x--exist topo creekview rd, x--prop info creekview rd, x--all points creekview rd, x--aerial creekview rd, creekview rw comps dew, x--prop sbode creekview rd)

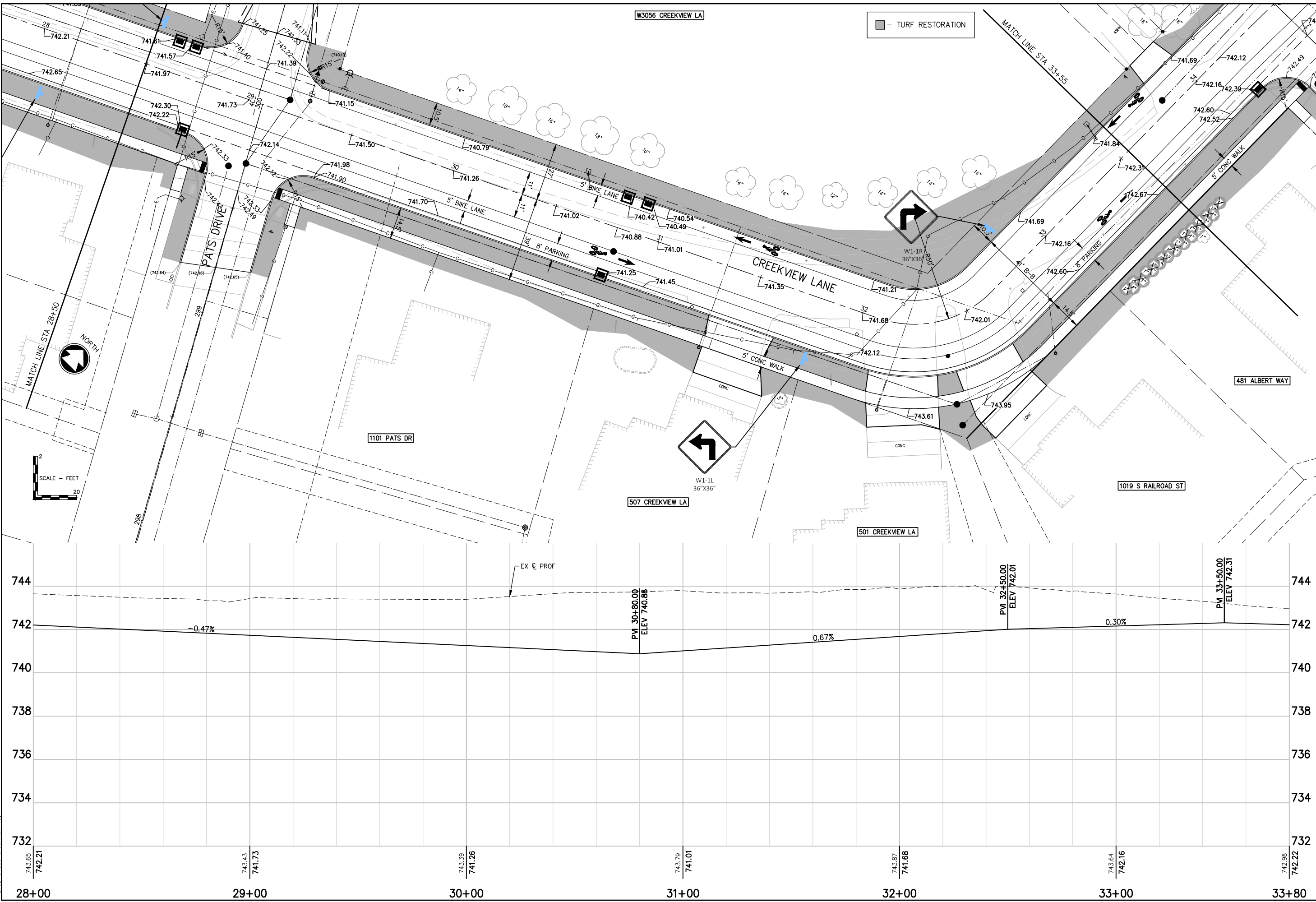

**McMAHON**  
 ENGINEERING ARCHITECTURE  
 McMAHON ASSOCIATES, INC.  
 1445 McMAHON DRIVE NEENAH, WI 54956  
 Mailing: P.O. BOX 1025 NEENAH, WI 54957-1025  
 PH 920.751.4200 FX 920.751.4284 MCMGRP.COM

McMahon Associates, Inc. provides professional engineering, architecture, and interior design services. All rights including copyright are reserved. The user of this software is bound by the license agreement and holds the user responsible for any use of or damages for any reuse of or modification of this software without prior written consent by McMahon Associates, Inc.

NO.	DATE	REVISION

**CREEKVIEW LANE & RAILROAD STREET RECONSTRUCTION**  
**VILLAGE OF KIMBERLY, OUTAGAMIE COUNTY, WISCONSIN**  
**CREEKVIEW LANE - PLAN & PROFILE**

DESIGNED BDW	DRAWN MJA
PROJECT NO. K0001 9-20-00313	
DATE 05/2020	
SHEET NO. <b>13</b>	

W:\PROJECTS\K000192000313\CADD\Civil3D\Plan Sheets\Creekview Lane-PP.dwg, 14 33+59.60-XX, 2/18/2021 11:14:56 AM, RSchmechel, 1,2

rschmechel, W:\PROJECTS\K000192000313\CADD\Civil3D\Plan Sheets\Creekview Lane-PP.dwg, 14 33+59.60-xx, Plot Date: 2/18/2021 11:15 AM, xrefs: (x=exist topo creekview rd, x=prop info creekview rd, x=all points creekview rd, x=aerial creekview rd, x=creekview rw comps dew, x=prop\_shoade\_creekview\_rd)

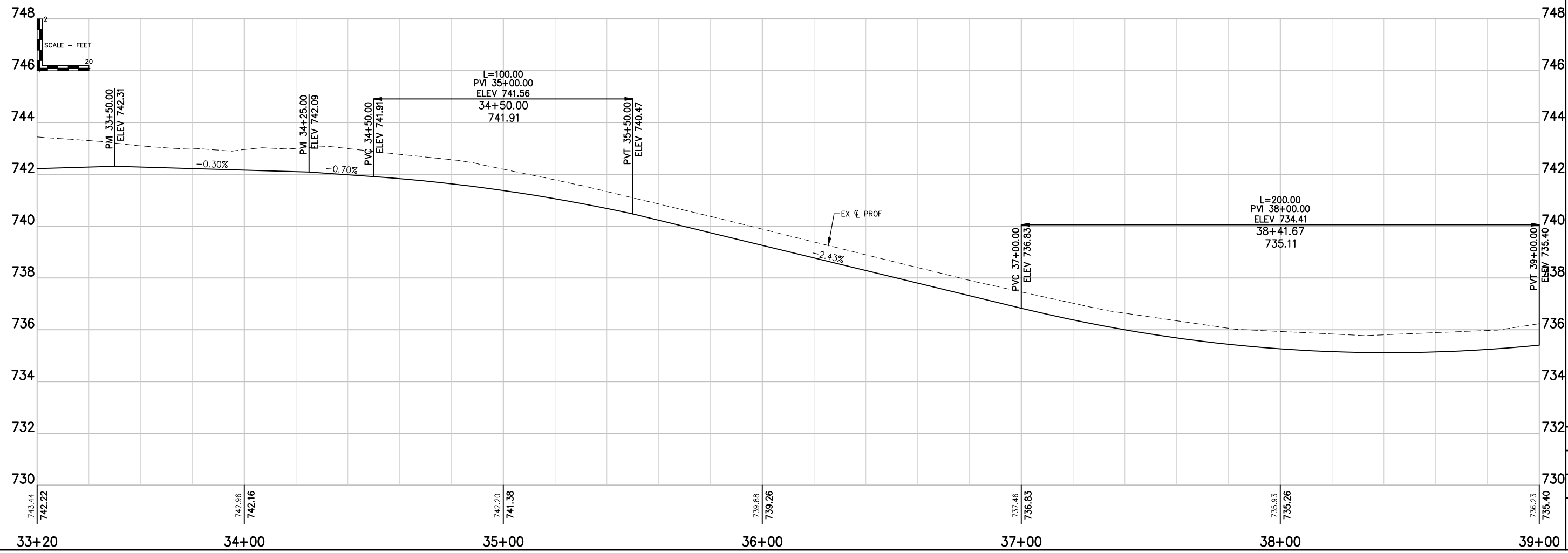
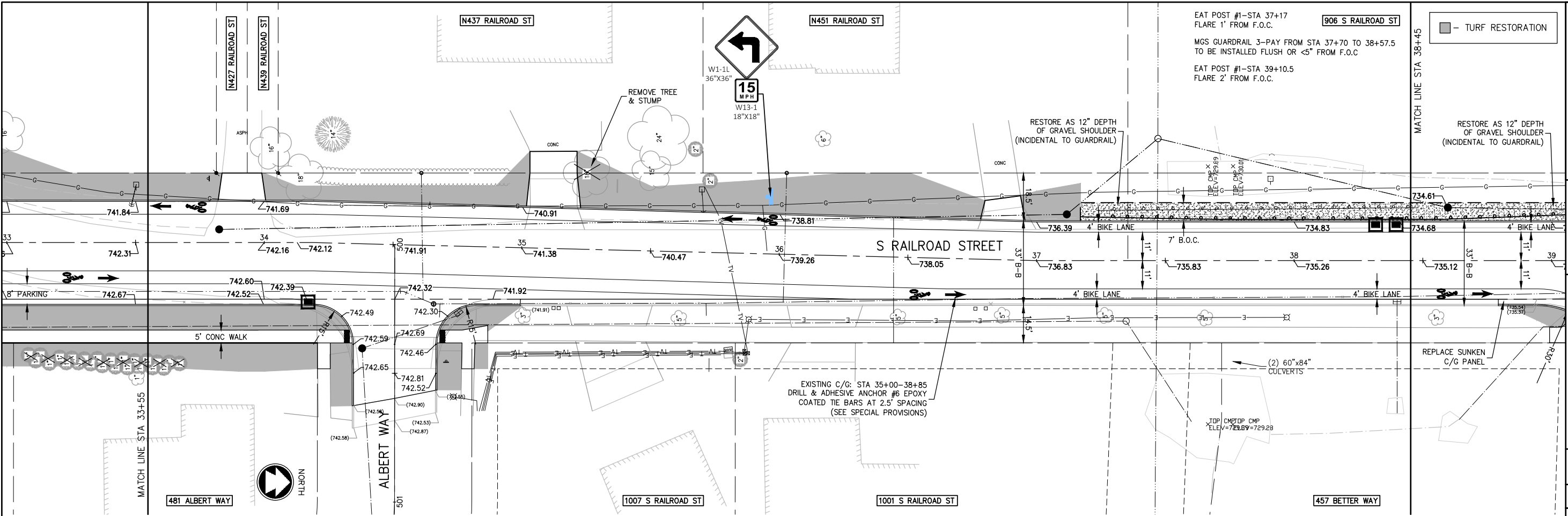

**McMAHON**  
 ENGINEERING ARCHITECTURE  
 McMAHON ASSOCIATES, INC.  
 1445 McMAHON DRIVE NEENAH, WI 54956  
 Mailing: P.O. BOX 1025 NEENAH, WI 54957-1025  
 PH 920.751.4200 FX 920.751.4284 MCMGRP.COM

NO.	DATE	REVISION

**CREEKVIEW LANE & RAILROAD STREET RECONSTRUCTION**  
**VILLAGE OF KIMBERLY, OUTAGAMIE COUNTY, WISCONSIN**  
**CREEKVIEW LANE - PLAN & PROFILE**

DESIGNED BDW	DRAWN MJA
PROJECT NO. K0001 9-20-00313	
DATE 05/2020	
SHEET NO. <b>14</b>	

